MUSIC - UNIVERSITY OF TORONTO
3 1761 06456 447 9

M
23
P93
op.103
M8
1984
c.1

MUSI

Digitized by the Internet Archive
in 2025 with funding from
University of Toronto

https://archive.org/details/31761064564479

С. ПРОКОФЬЕВ

ДЕВЯТАЯ СОНАТА

для фортепиано

S. PROKOFIEV

NINTH SONATA

for Piano

MUS 71-5

Издательство выражает свою искреннюю благодарность Святославу Теофиловичу РИХТЕРУ и Нине Львовне ДОРЛИАК за предоставление авторской рукописи и помощь в подготовке настоящего издания.

Новое, исправленное издание подготовил к печати
Юозас Челкаускас

The new revised edition prepared for publication
Juozas Čelkauskas

П $\frac{5206010100 - 236}{082\,(02) - 84}$ 206 – 84

© Издательство "Советский композитор", 1984 г. (С исправлениями)

Святославу Рихтеру

ДЕВЯТАЯ СОНАТА

To Svyatoslav Richter

NINTH SONATA

FEB 12 1985

I

Сергей ПРОКОФЬЕВ
Sergei PROKOFIEV

Op.103

Allegretto ♩ = 60

Piano

p *dolce ed espress.* *mp*

dim. [ ] *)

p *mf*

p

*) Знаки, заключенные в квадратные скобки [ ], в авторской рукописи отсутствуют (Ю. Ч.)

All signs in square brackets [ ] are absent in the composer's manuscript (J. Č.)

с 6994 к

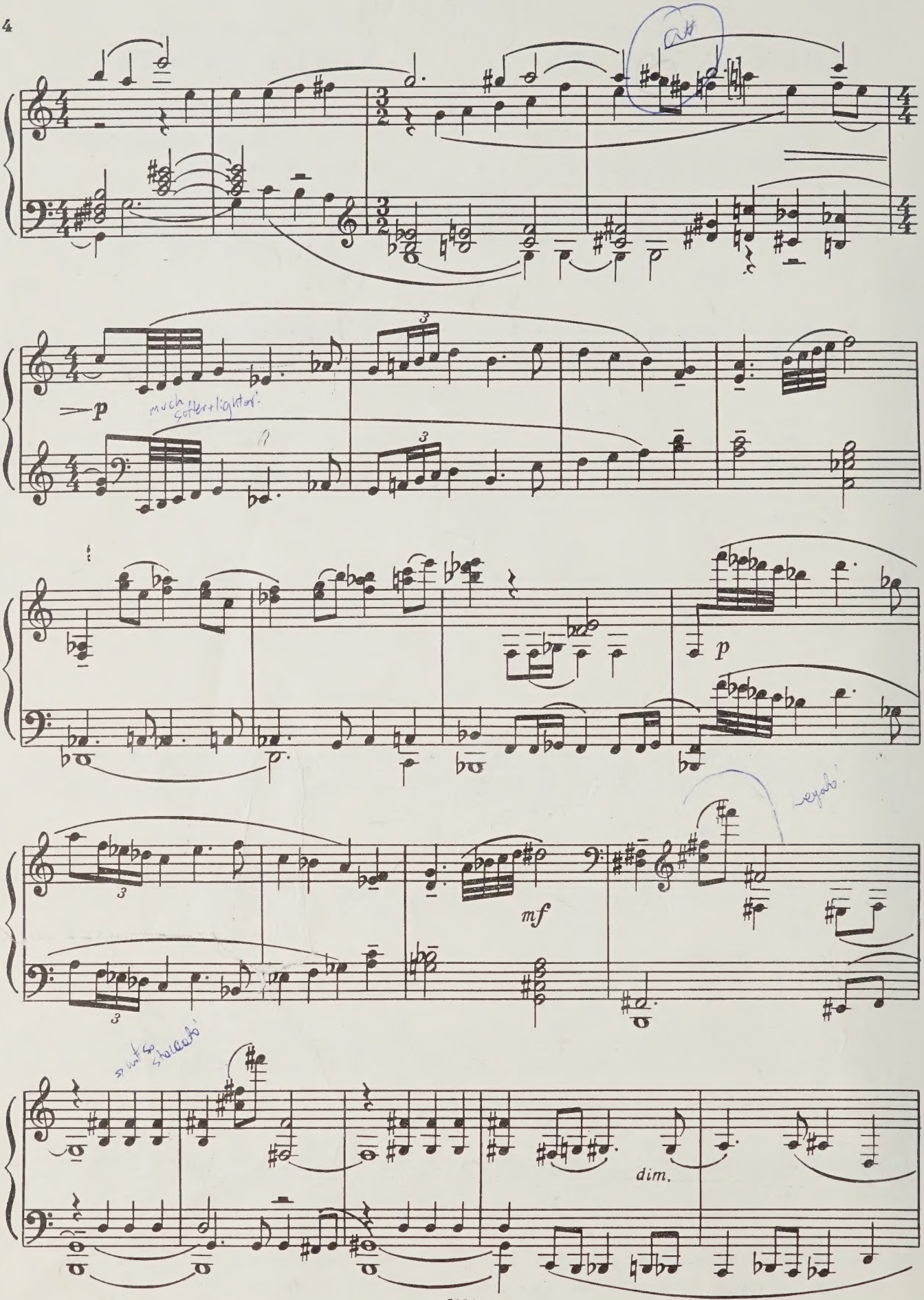
p
much softer + lighter!
p
mf
dim.

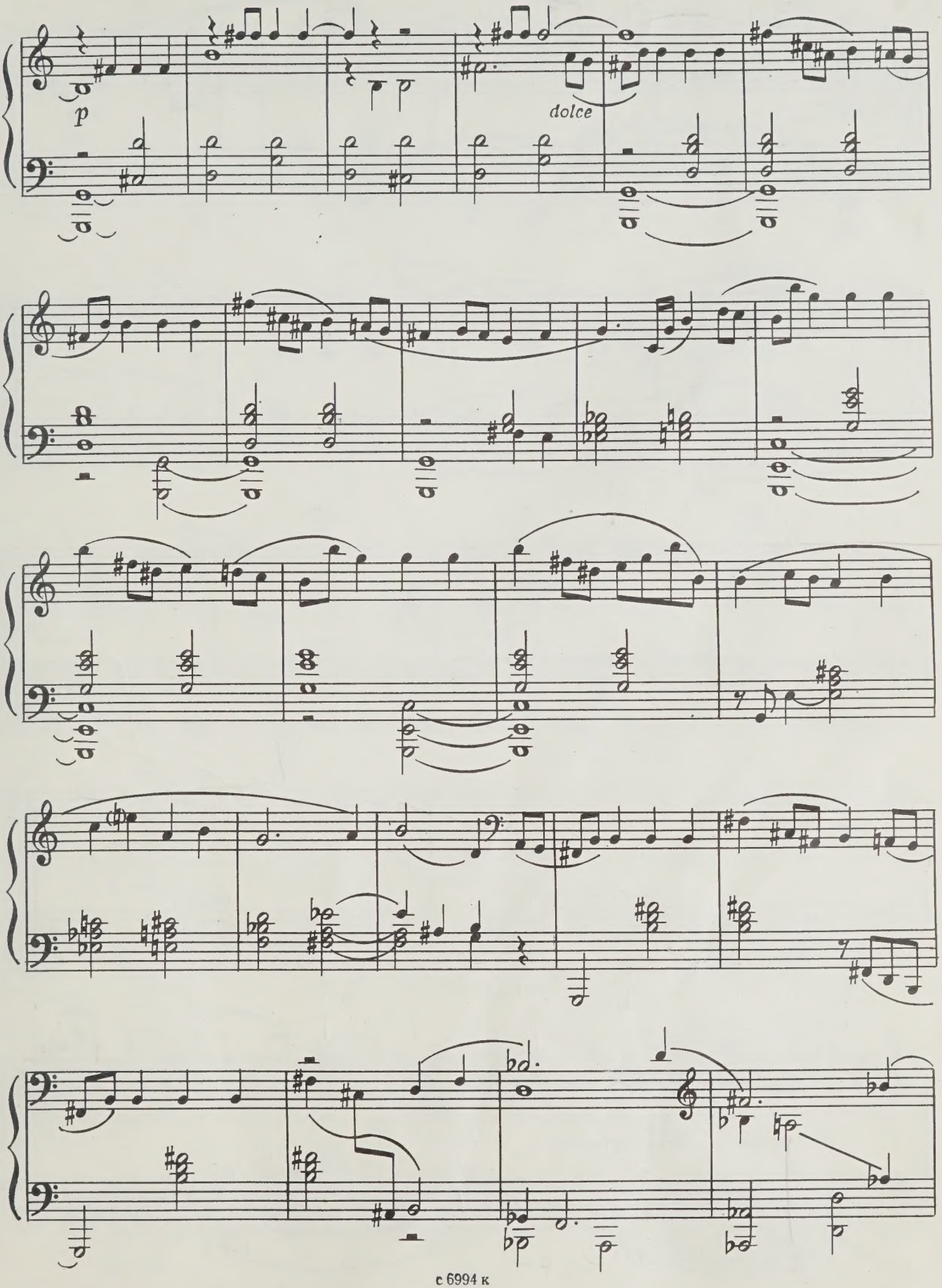
p
dolce

Poco meno mosso

f

dim.

no pedal

res.

p *con una dolcezza espressiva*

espress.

p

mf

cresc.

mf

dim.

p

as + legato as possible

cresc.

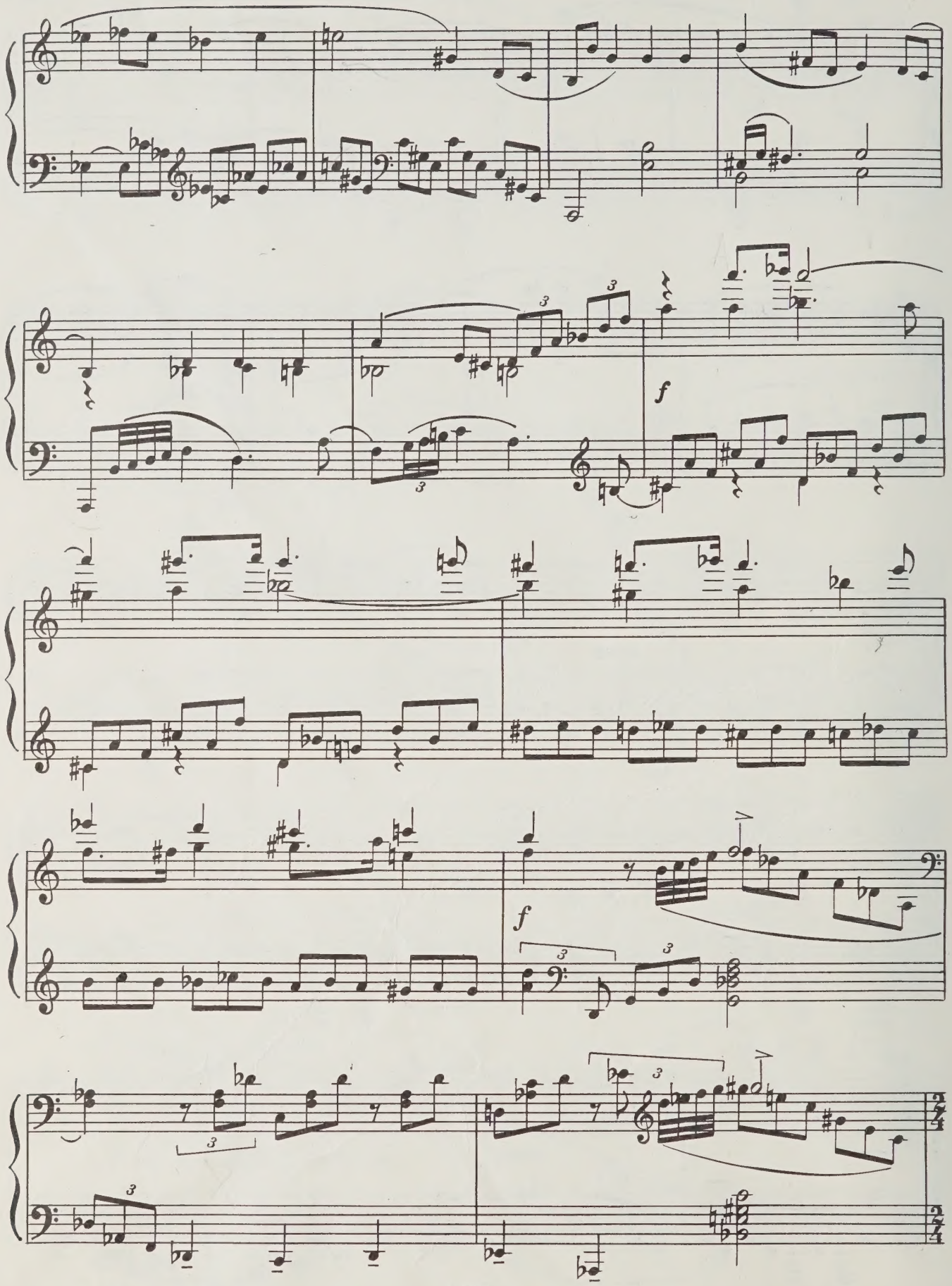
f
f

cresc.

ff

softer

f

espress.

dim.

→ much softer!

→ check pedal here

mf

p

pp

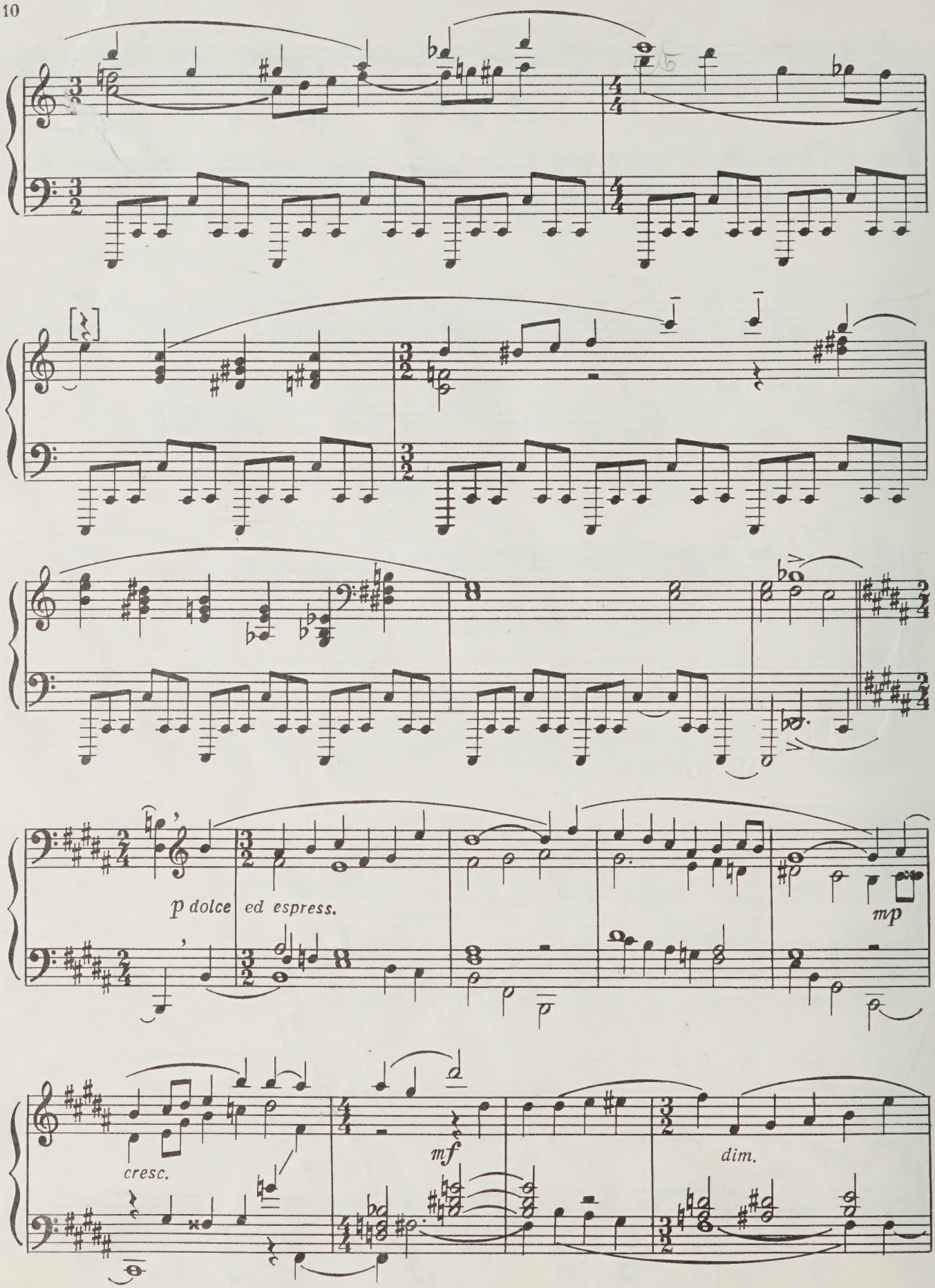
p dolce ed espress.
mp
cresc.
mf
dim.

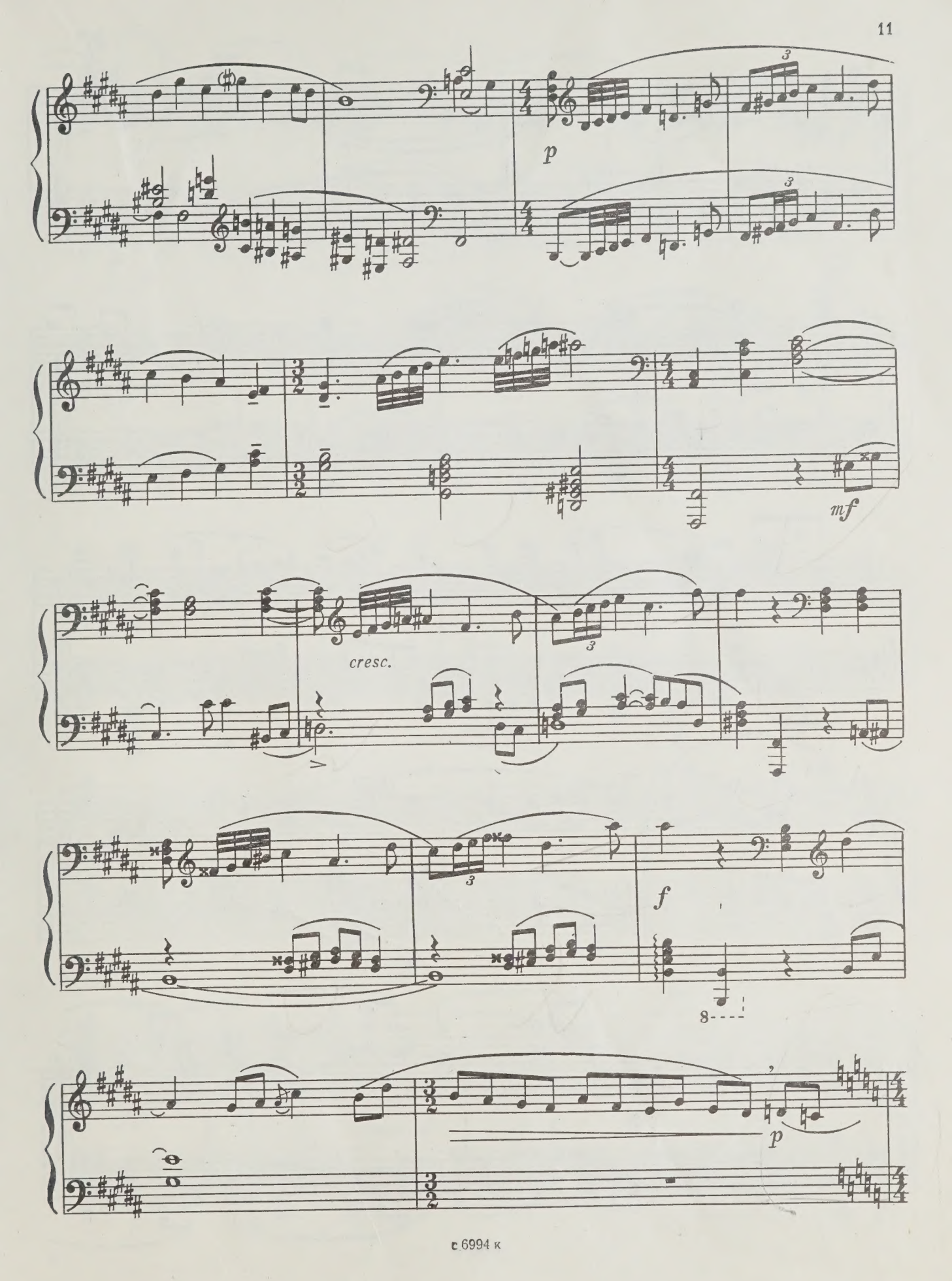
p
mf
cresc.
f
p

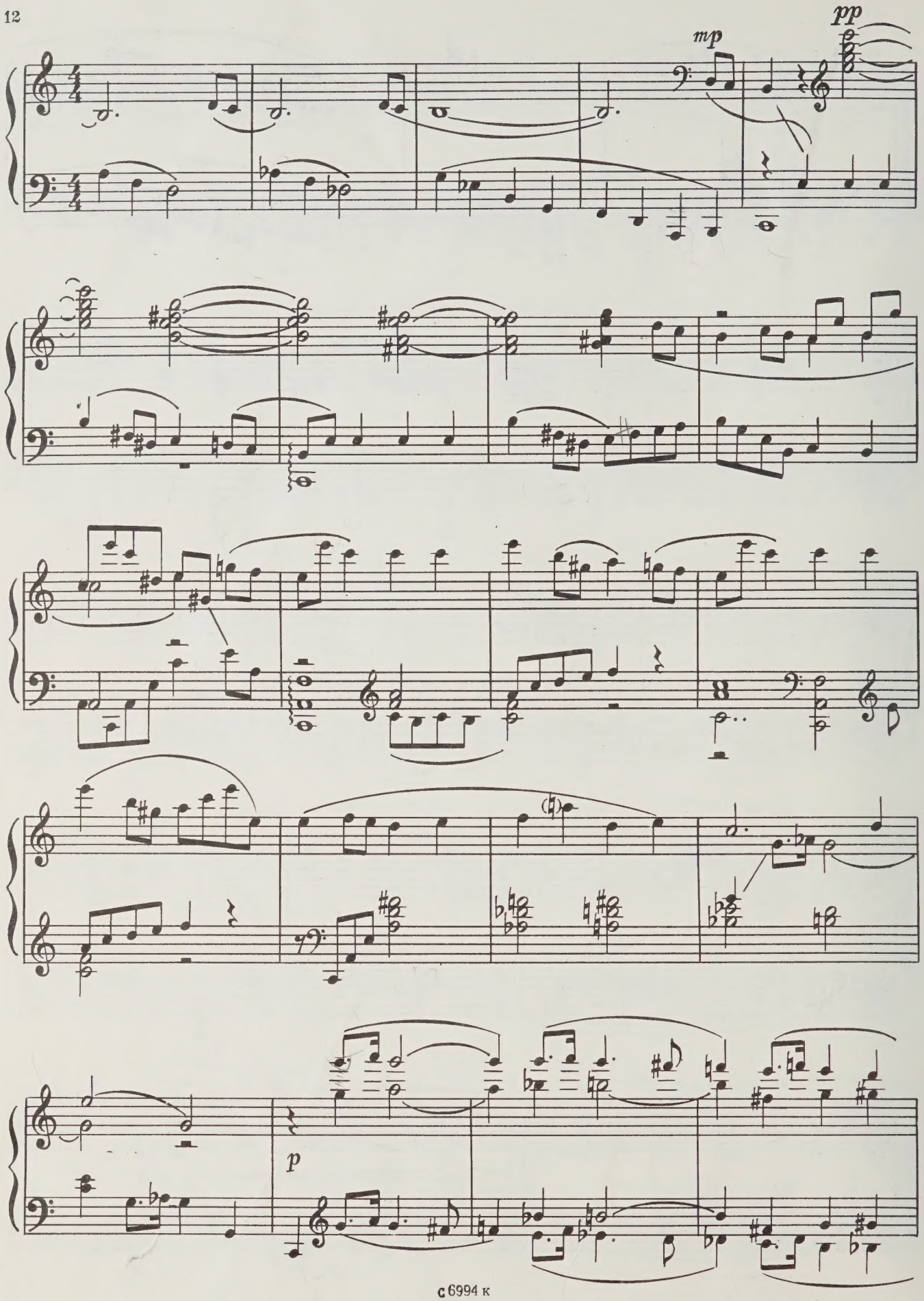
mp
pp
p

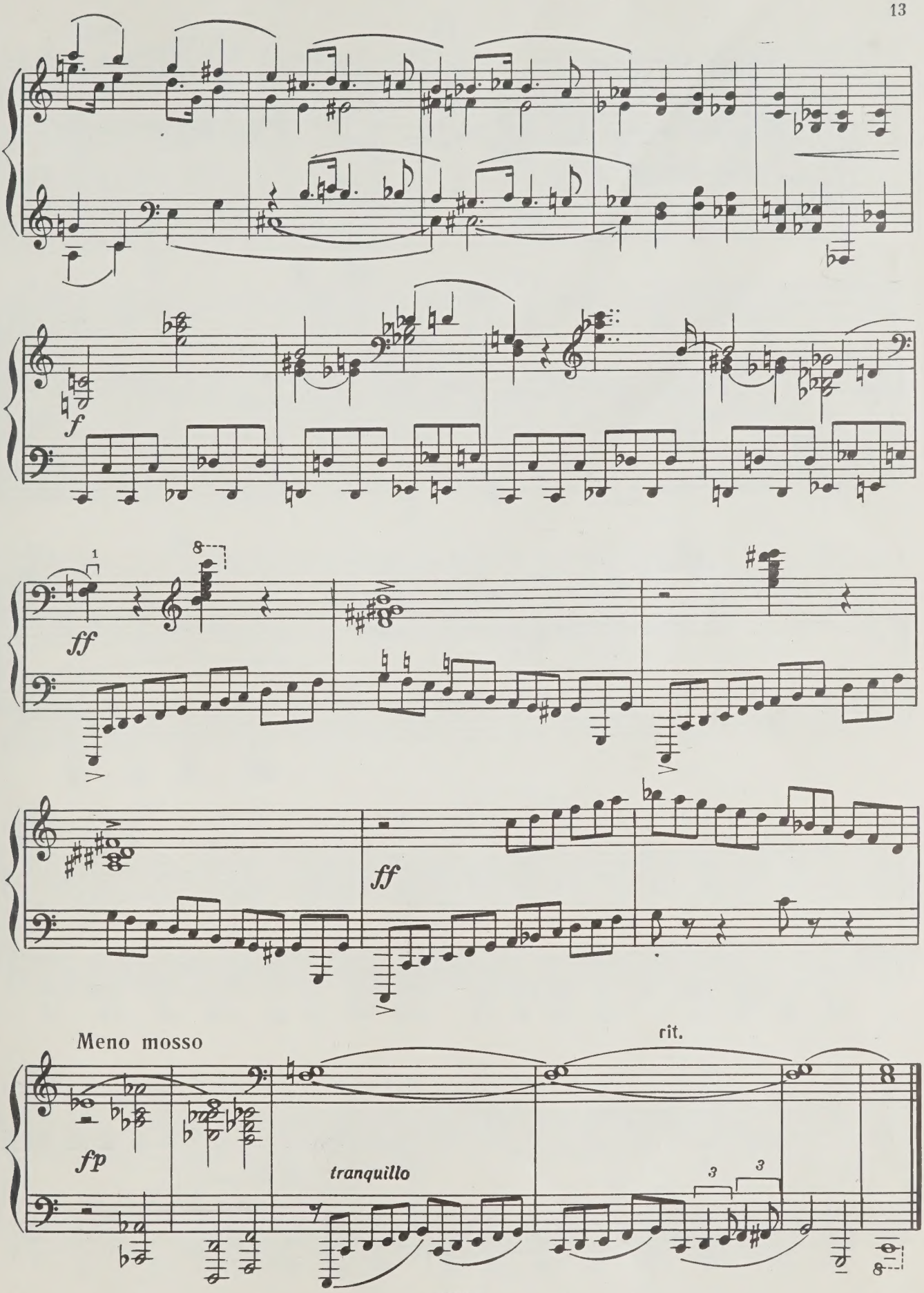

С 6994 к

II

Allegro strepitoso

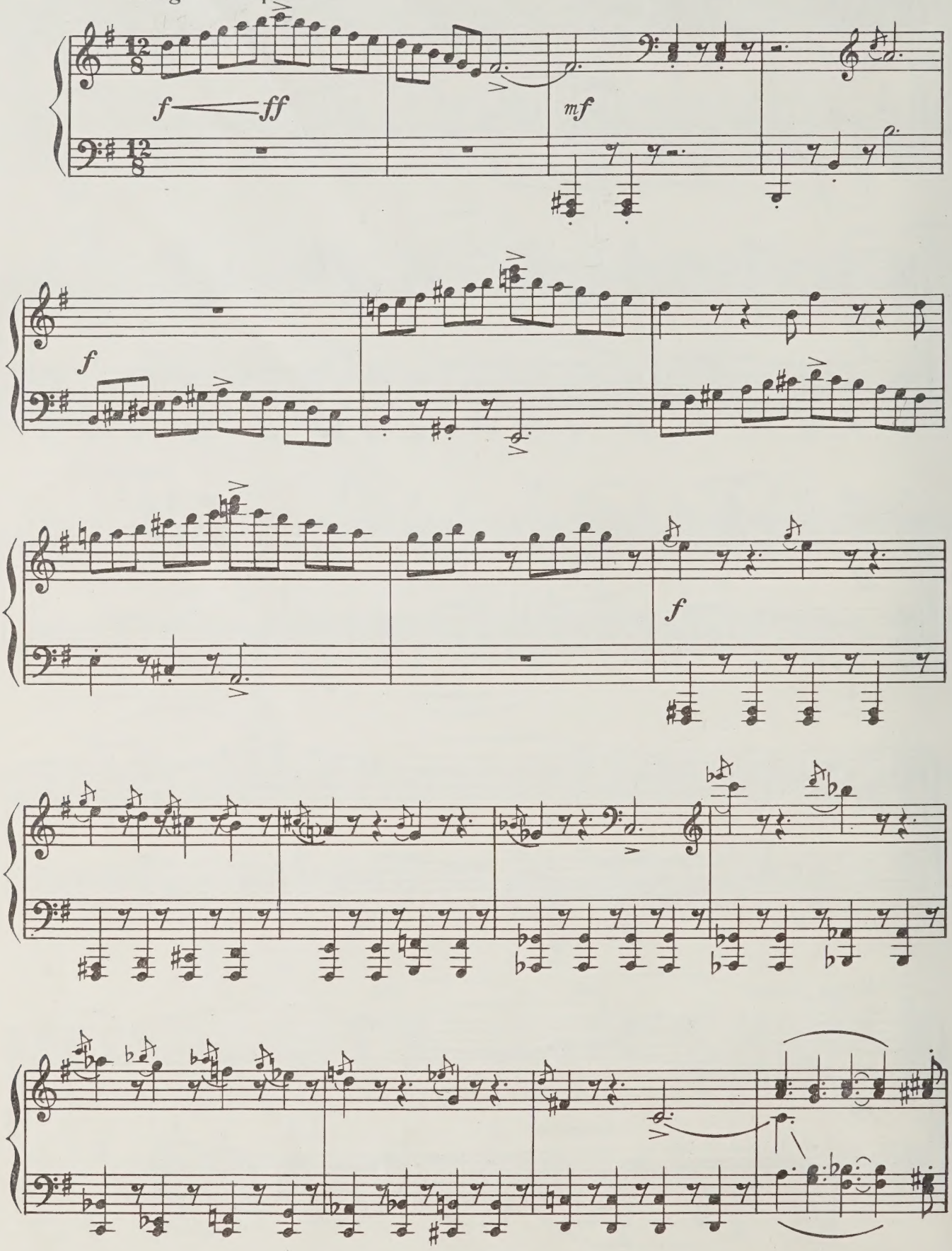

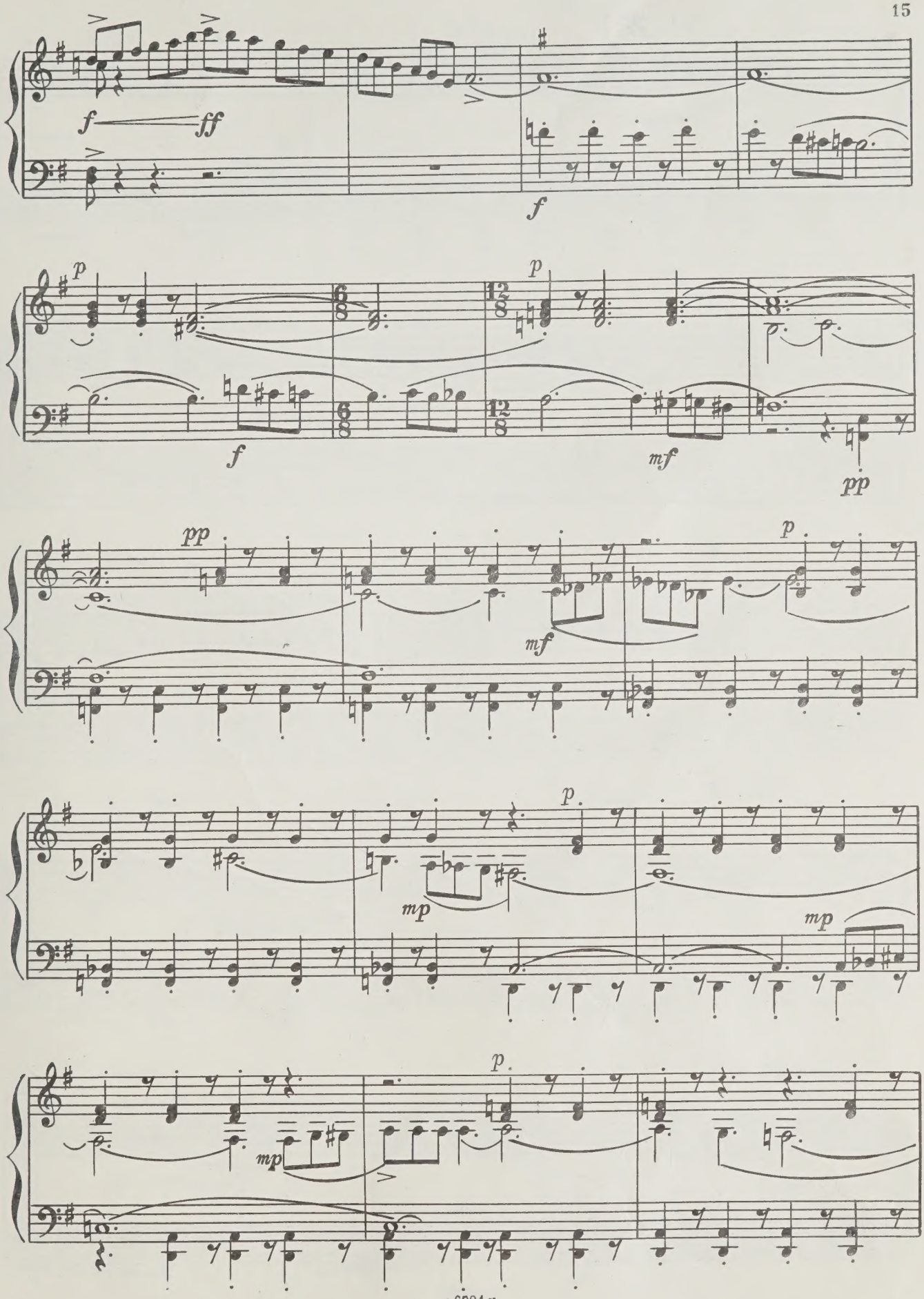

с 6994 к

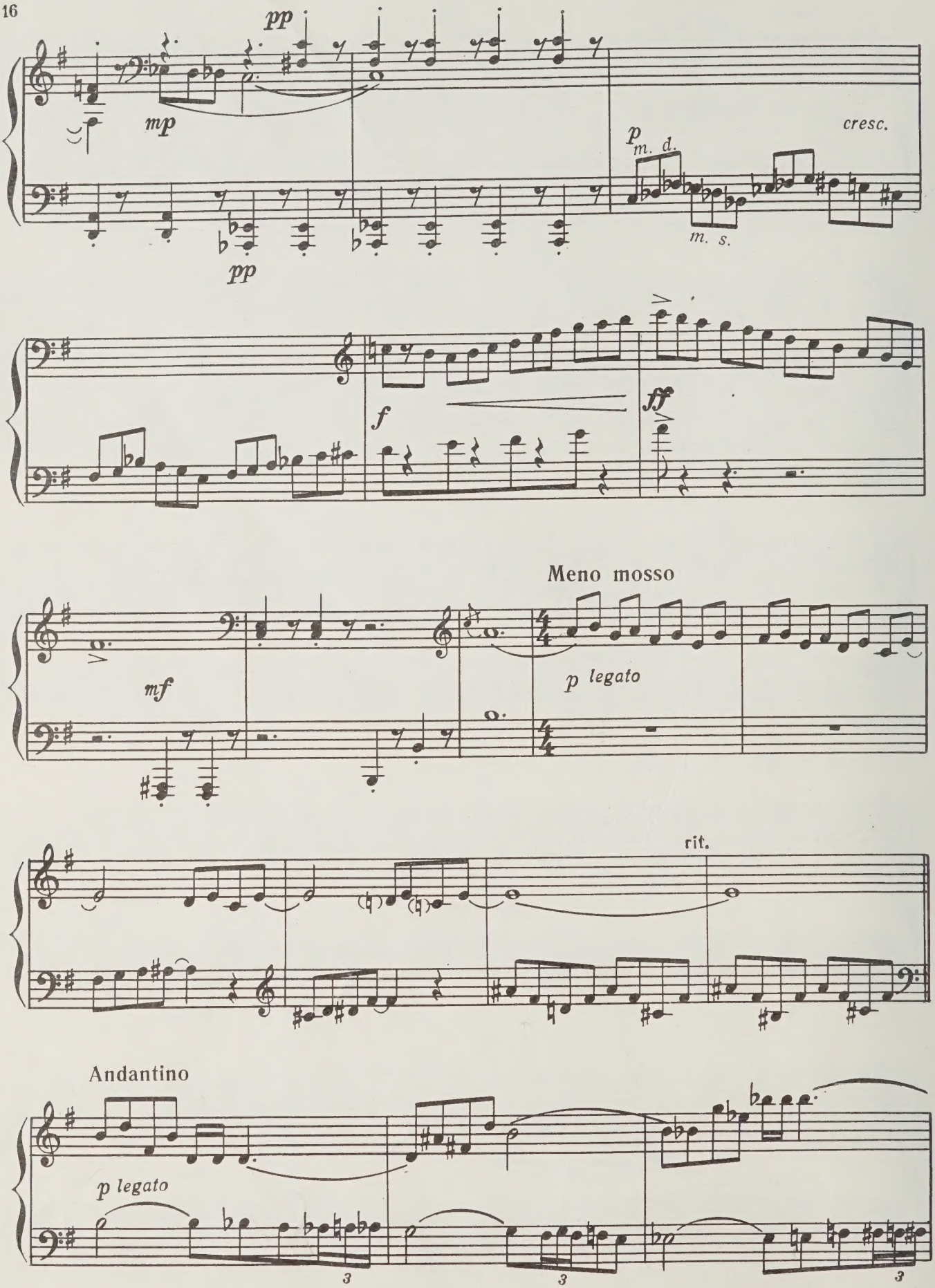
pp
mp
pp
p
m. d.
m. s.
cresc.
f
ff
mf
Meno mosso
p legato
rit.
Andantino
p legato

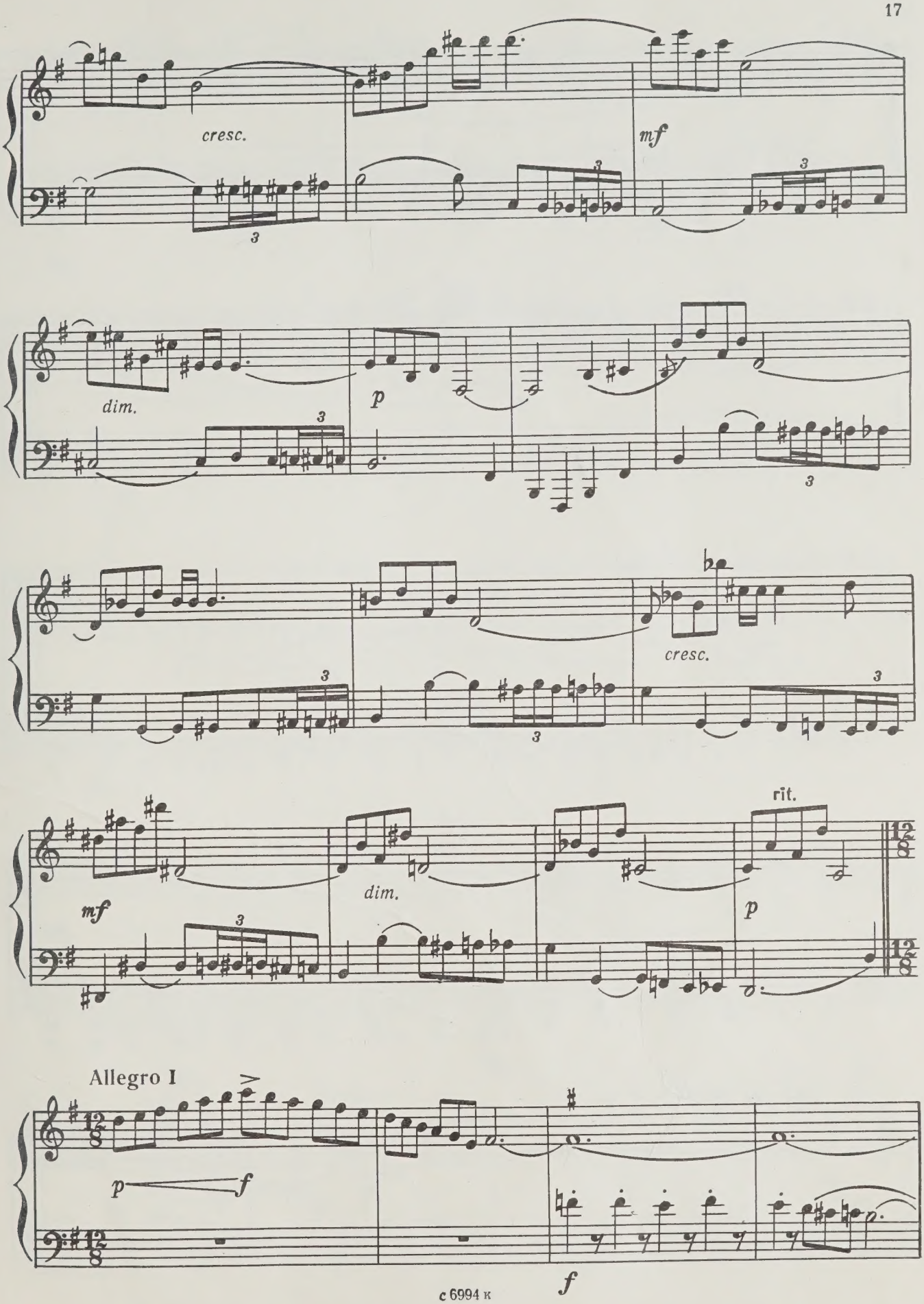
cresc.
mf
dim.
p
cresc.
mf
dim.
rit.
p
Allegro I
p
f
f

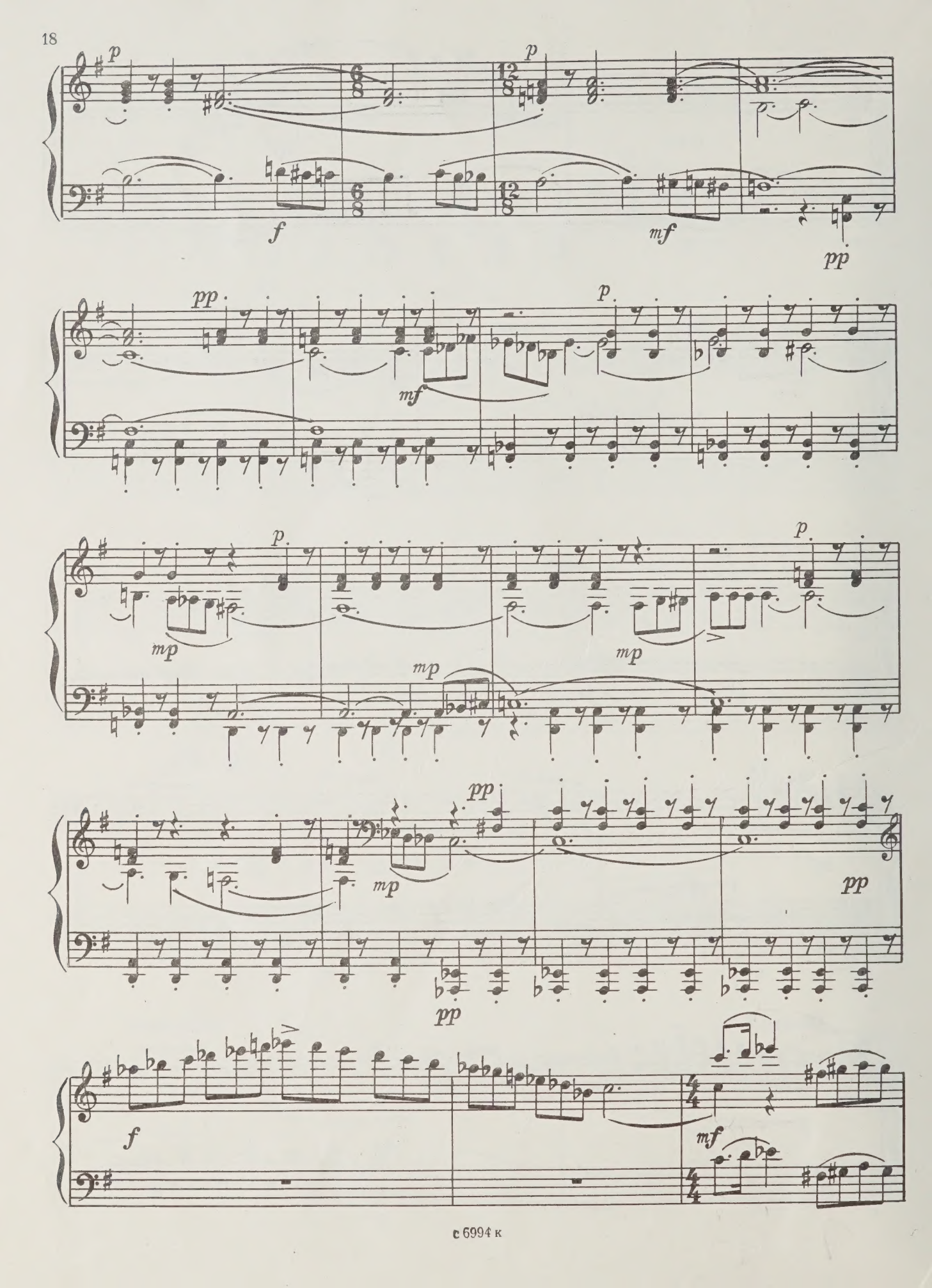
p
f
p
mf
pp
pp
mf
p
p
mp
mp
mp
p
pp
mp
pp
pp
f
mf

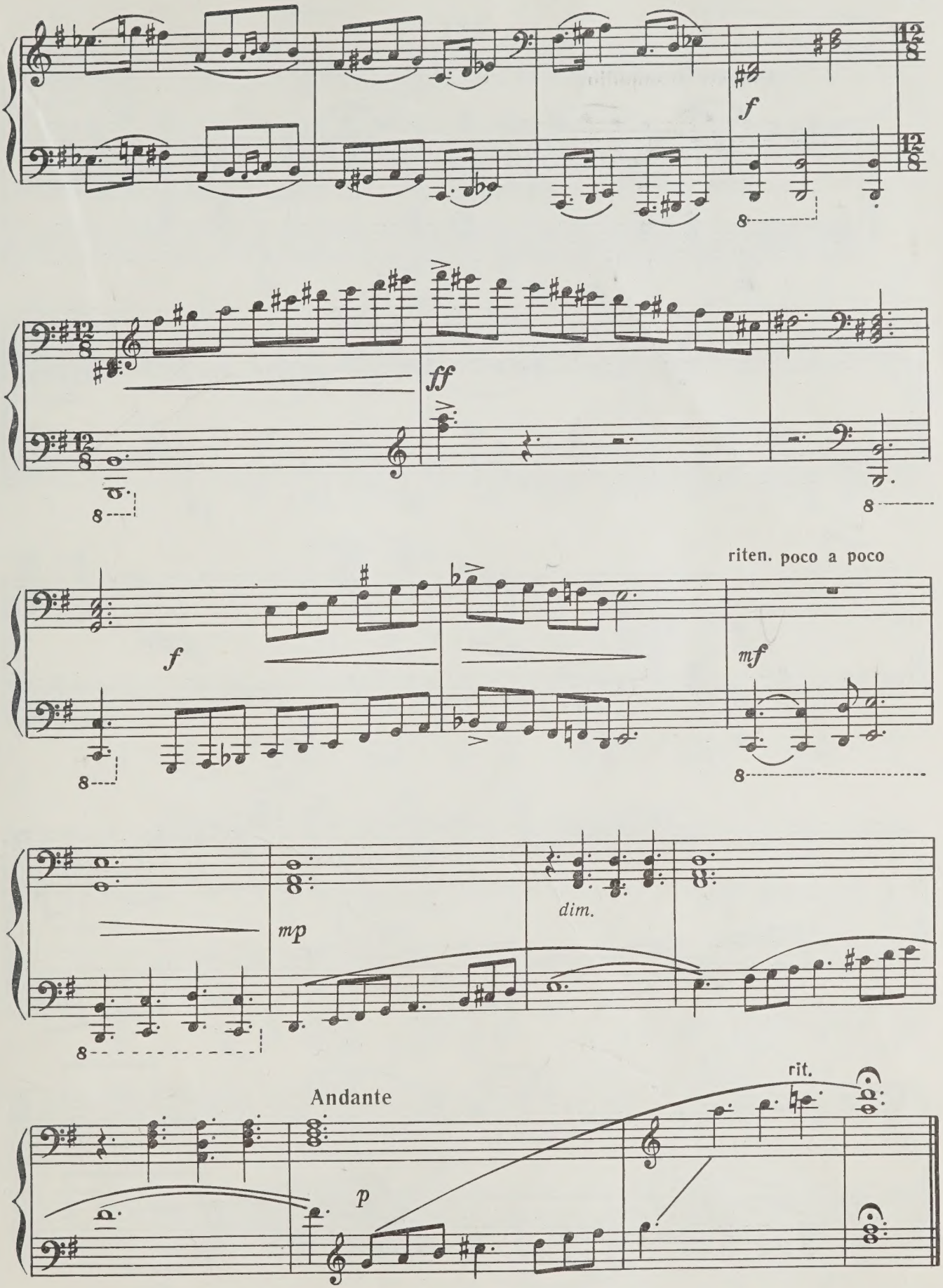
f
ff
f
riten. poco a poco
mf
mp
dim.
Andante
p
rit.

III

Andante tranquillo

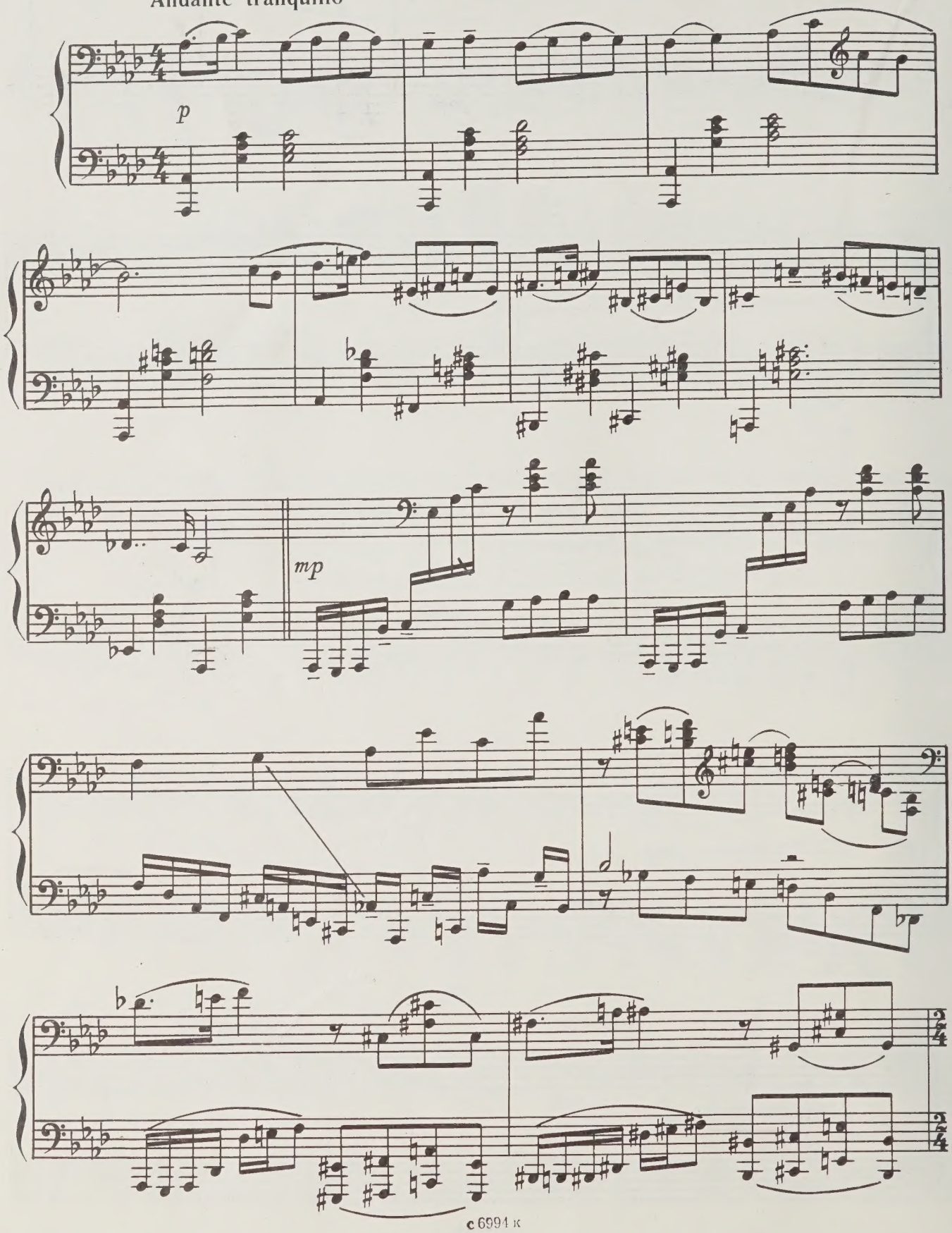

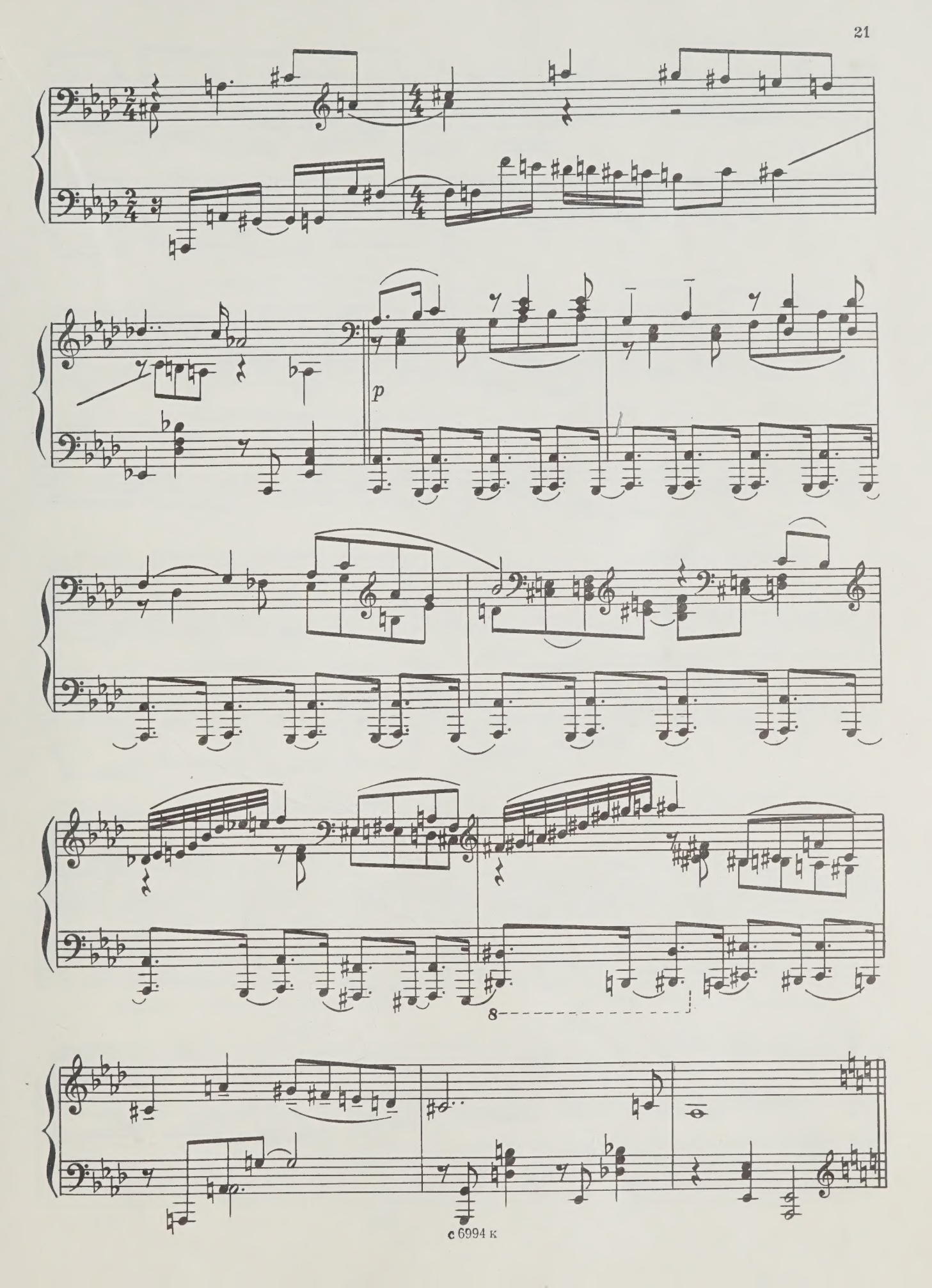
p
8

Allegro sostenuto

f

f

ff

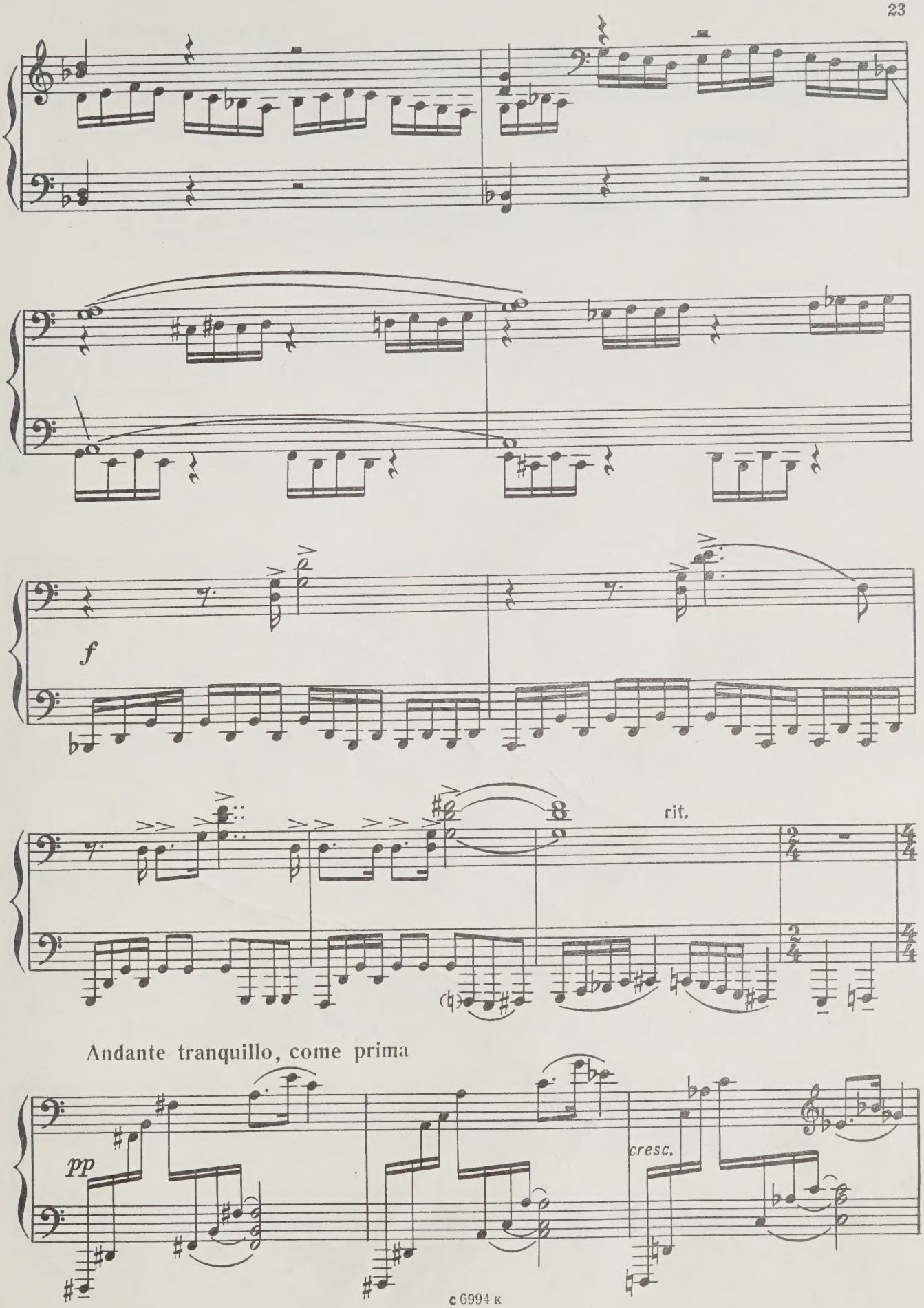
f
rit.
Andante tranquillo, come prima
pp
cresc.

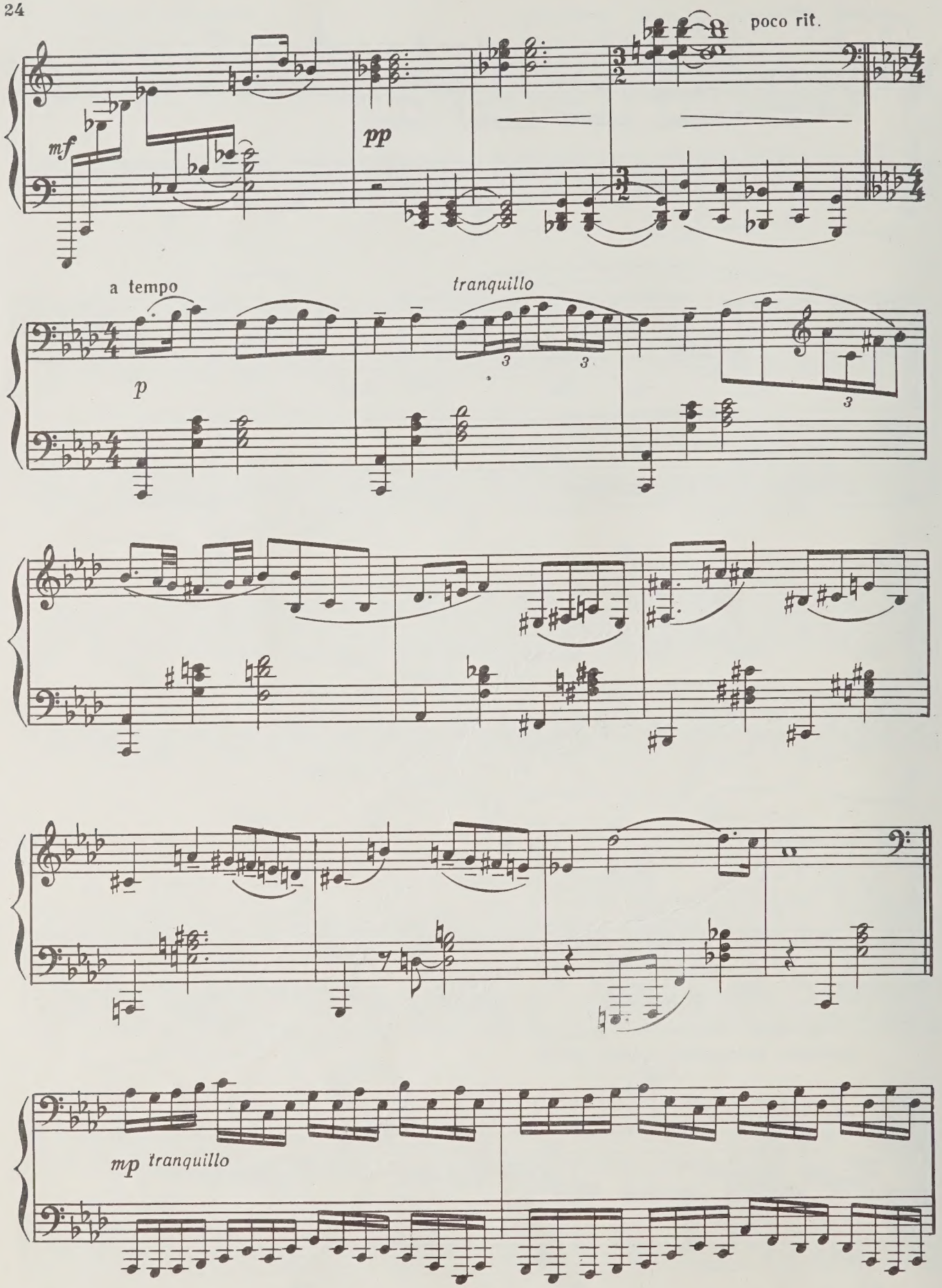
poco rit.
mf
pp
a tempo
tranquillo
p
mp tranquillo

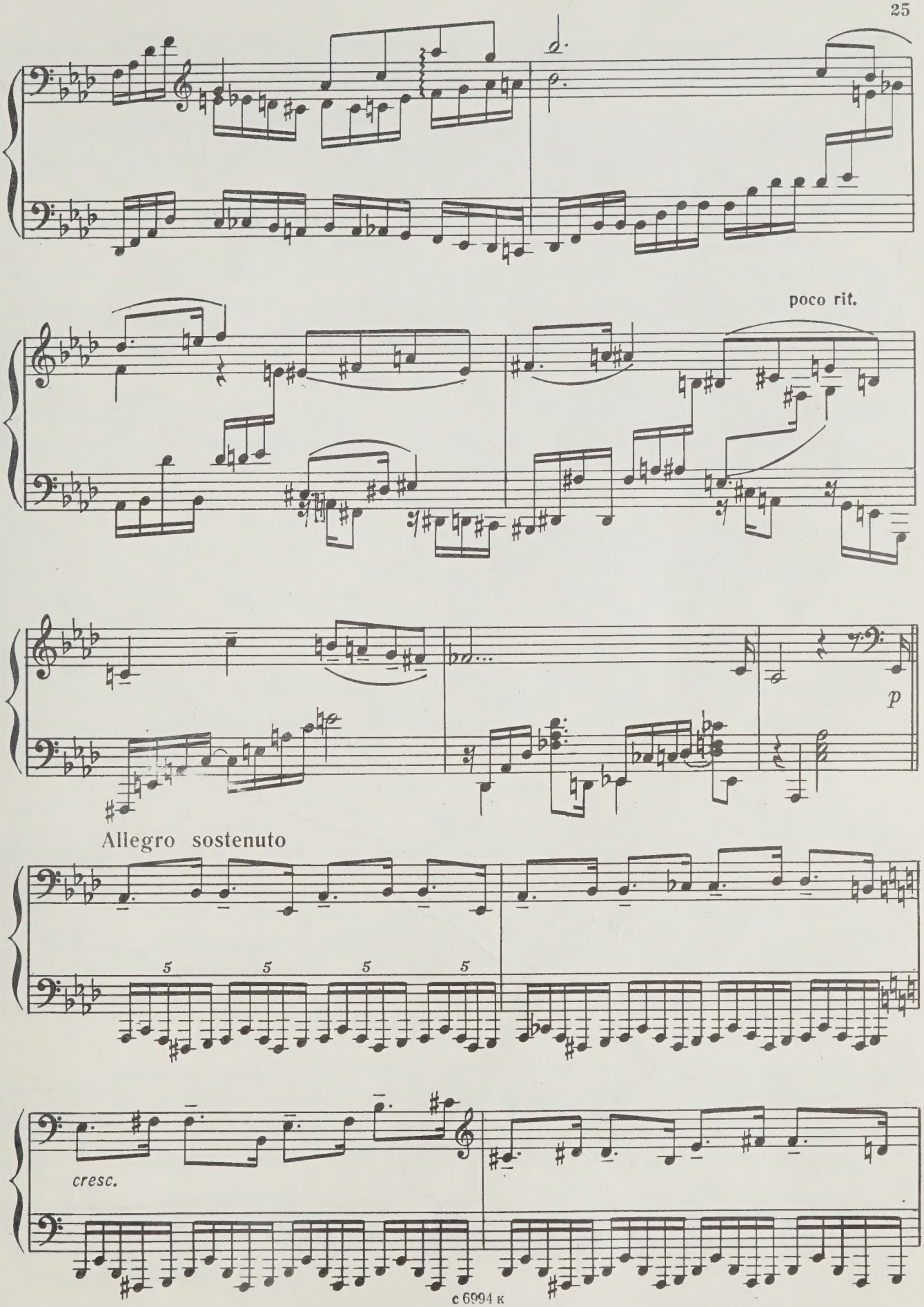
poco rit.
p
Allegro sostenuto
5
5
5
5
cresc.

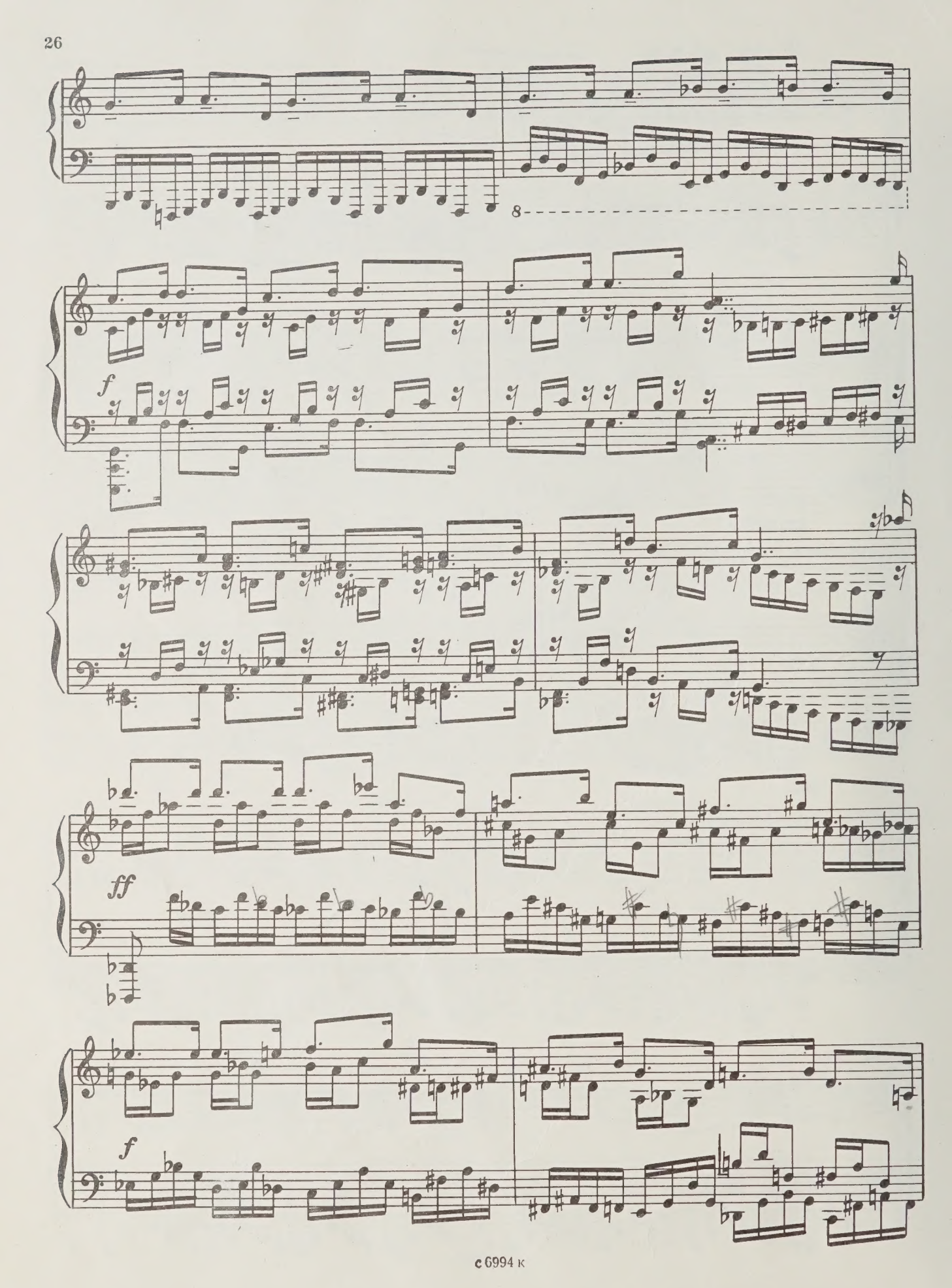
8
f
ff
f

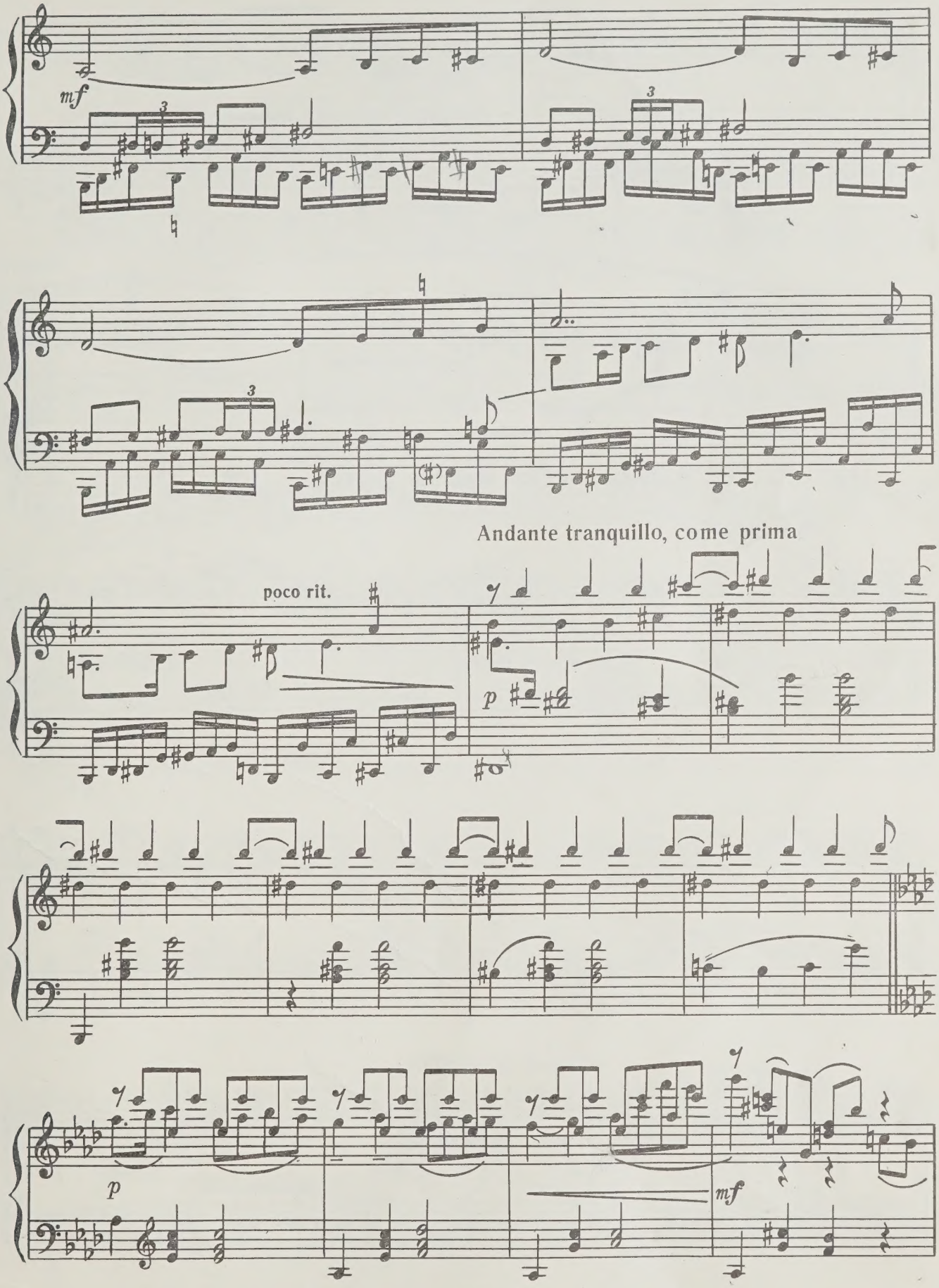
mf
Andante tranquillo, come prima
poco rit.
p
p
mf

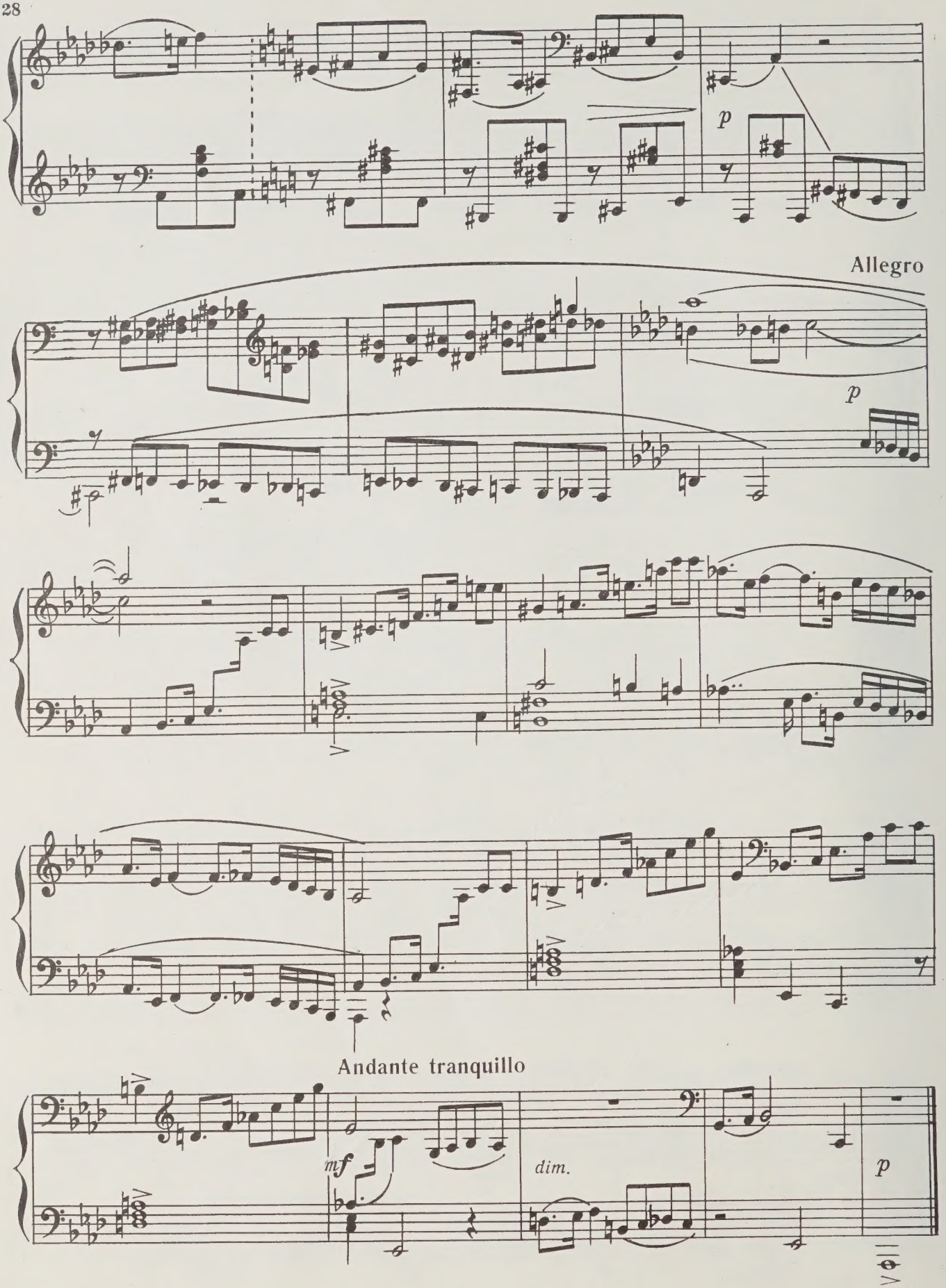
p
Allegro
p
Andante tranquillo
mf
dim.
p

IV

Allegro con brio, ma non troppo presto

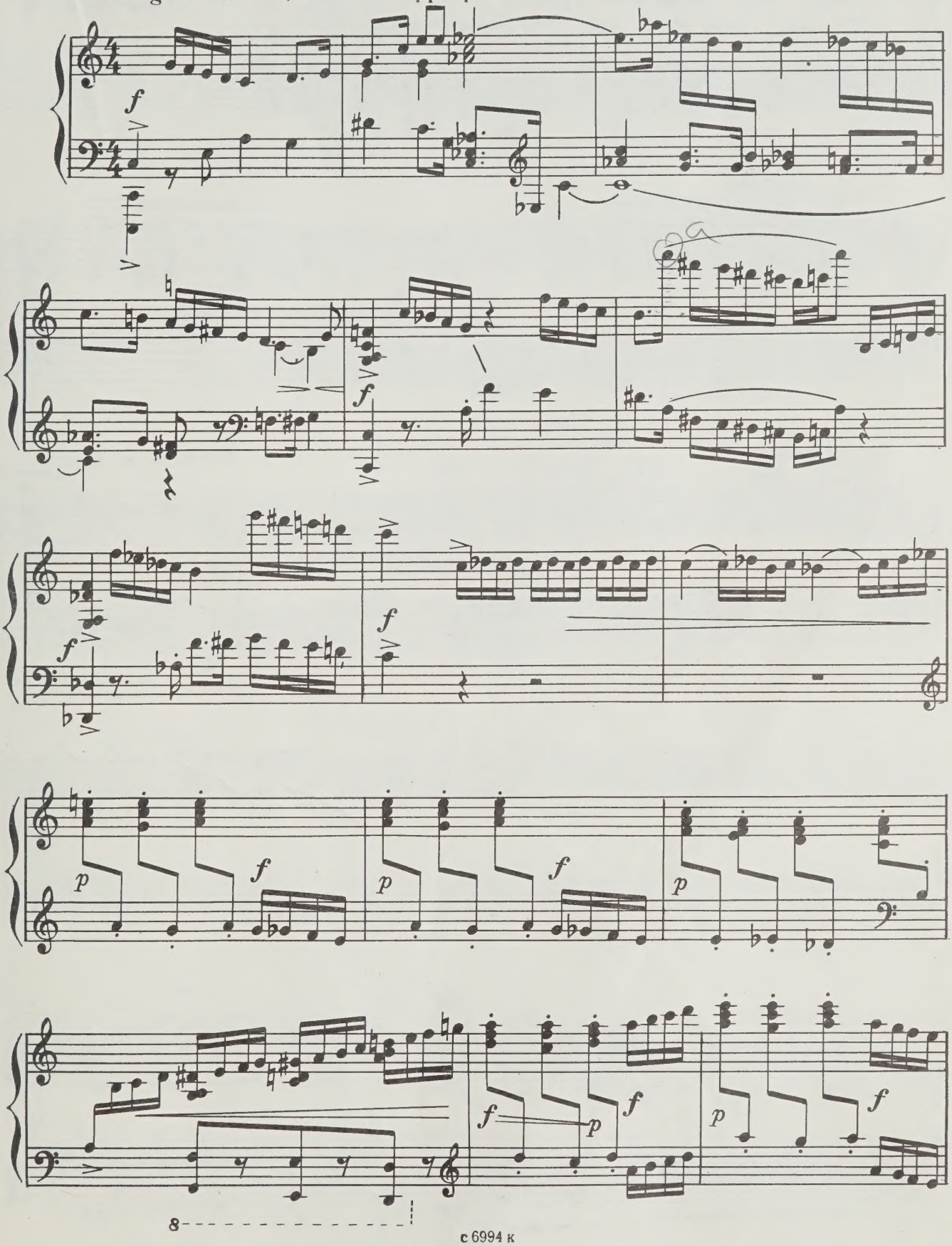

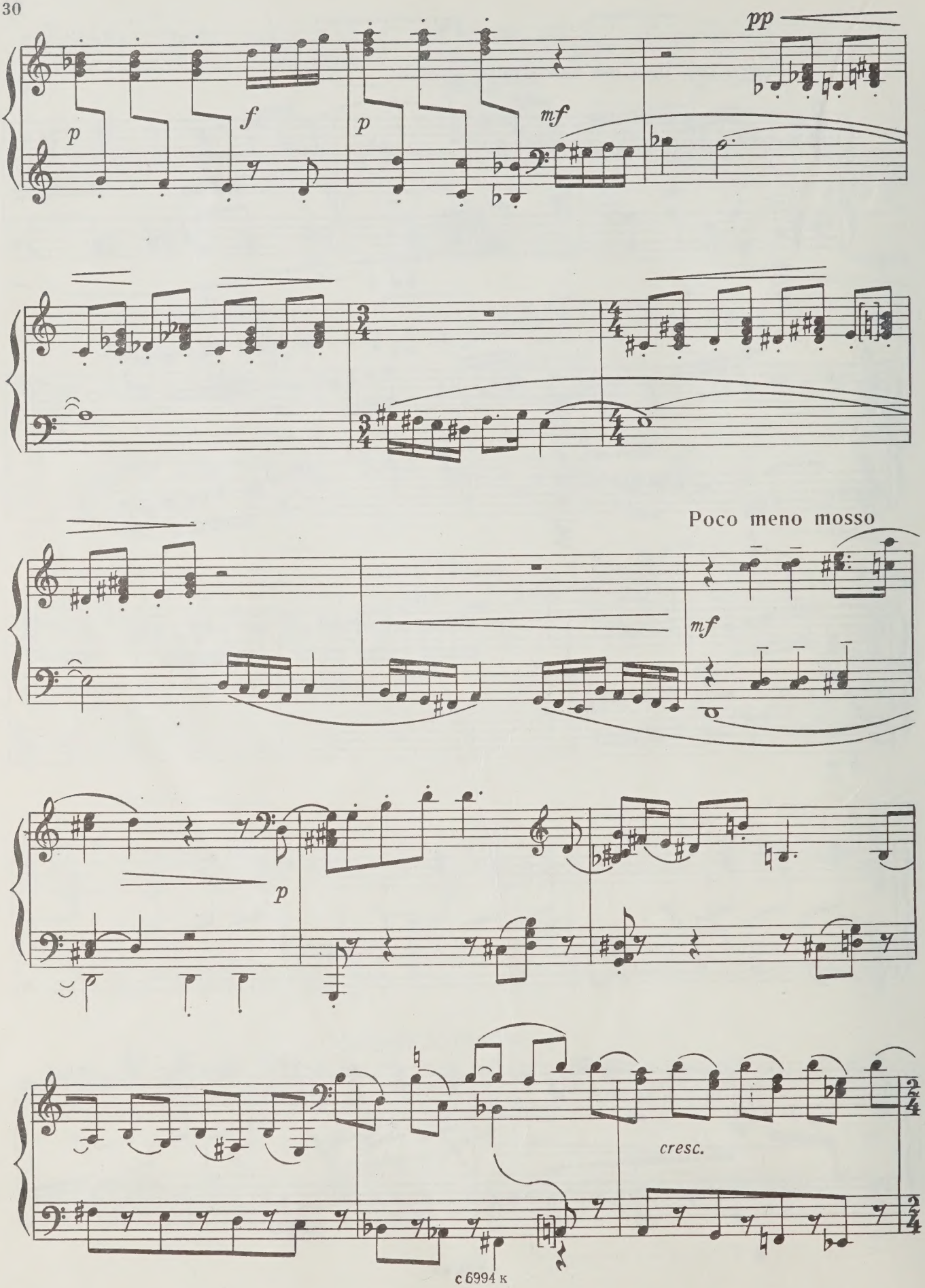
pp
p
f
p
mf
Poco meno mosso
mf
p
cresc.

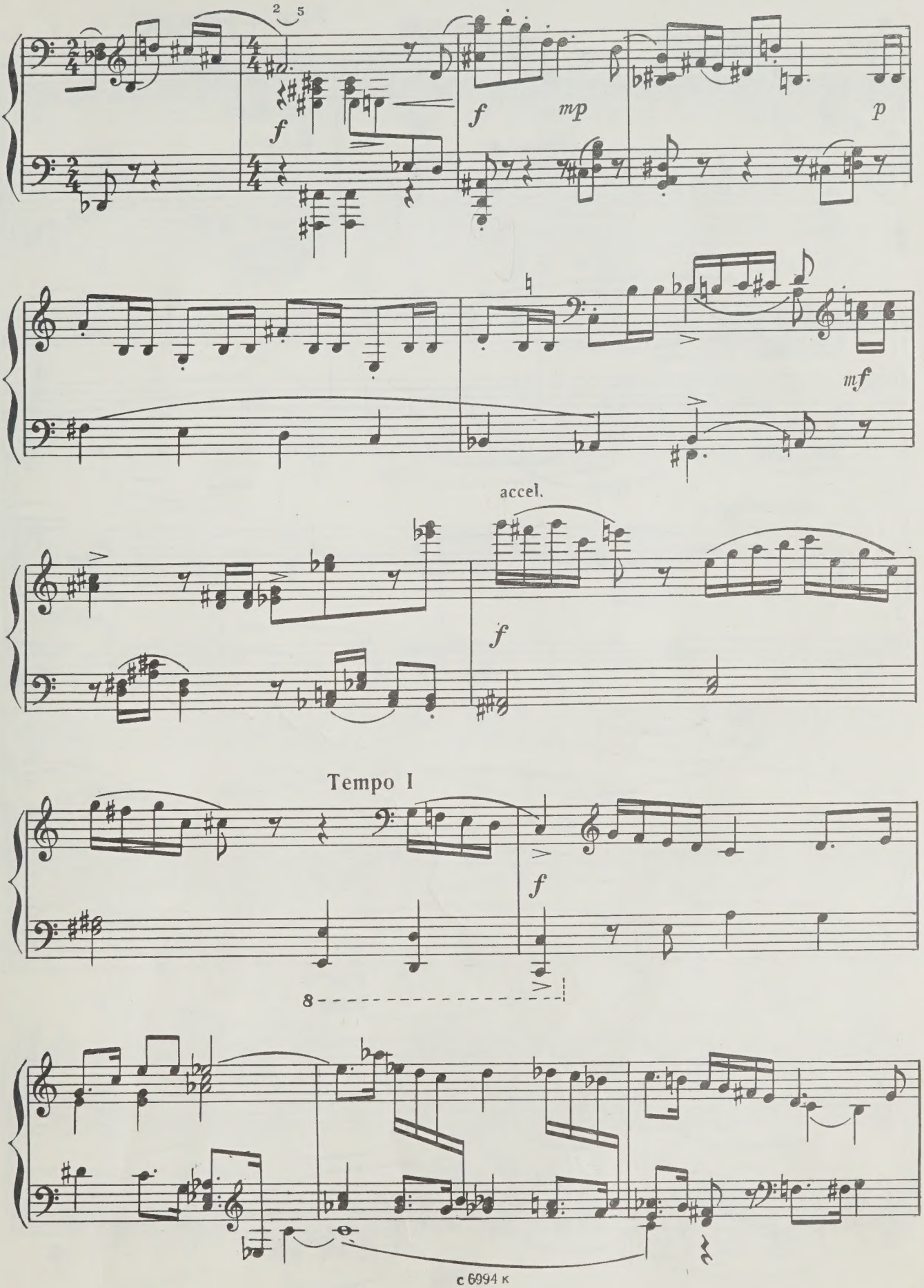
2
5
f
f
mp
p
mf
accel.
f
Tempo I
f
8

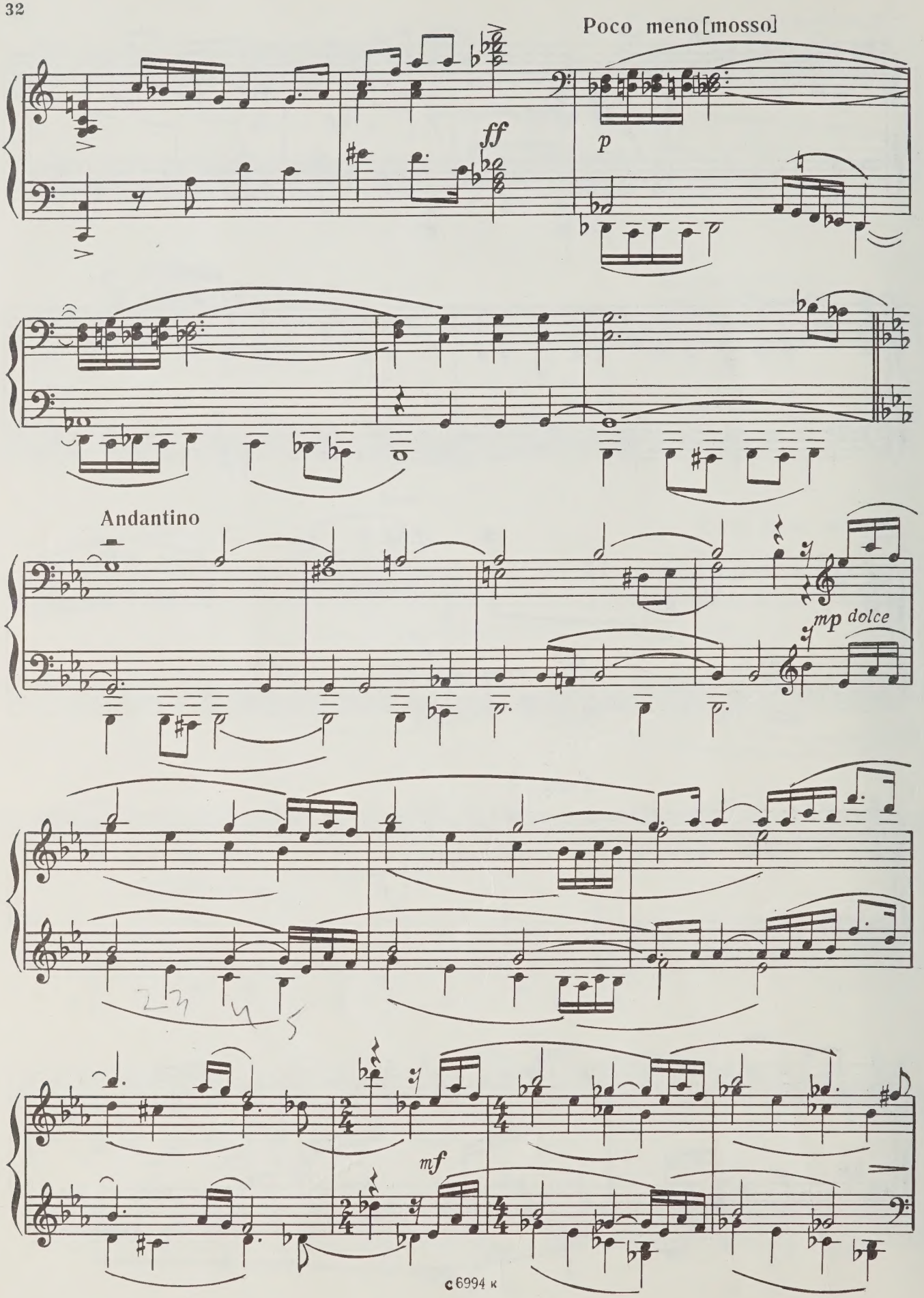
Poco meno [mosso]
ff
p
Andantino
mp dolce
mf

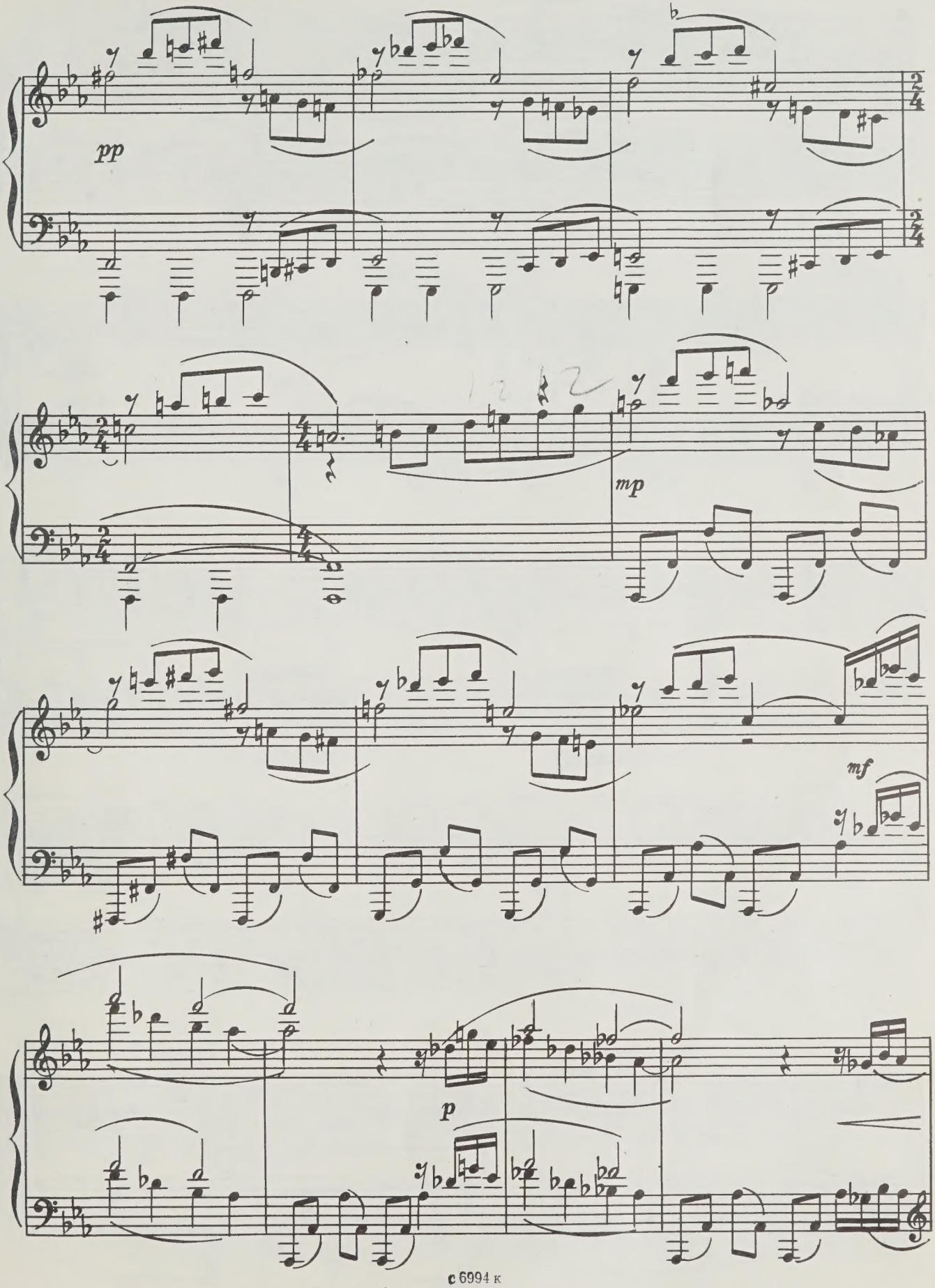
pp
mp
mf
p

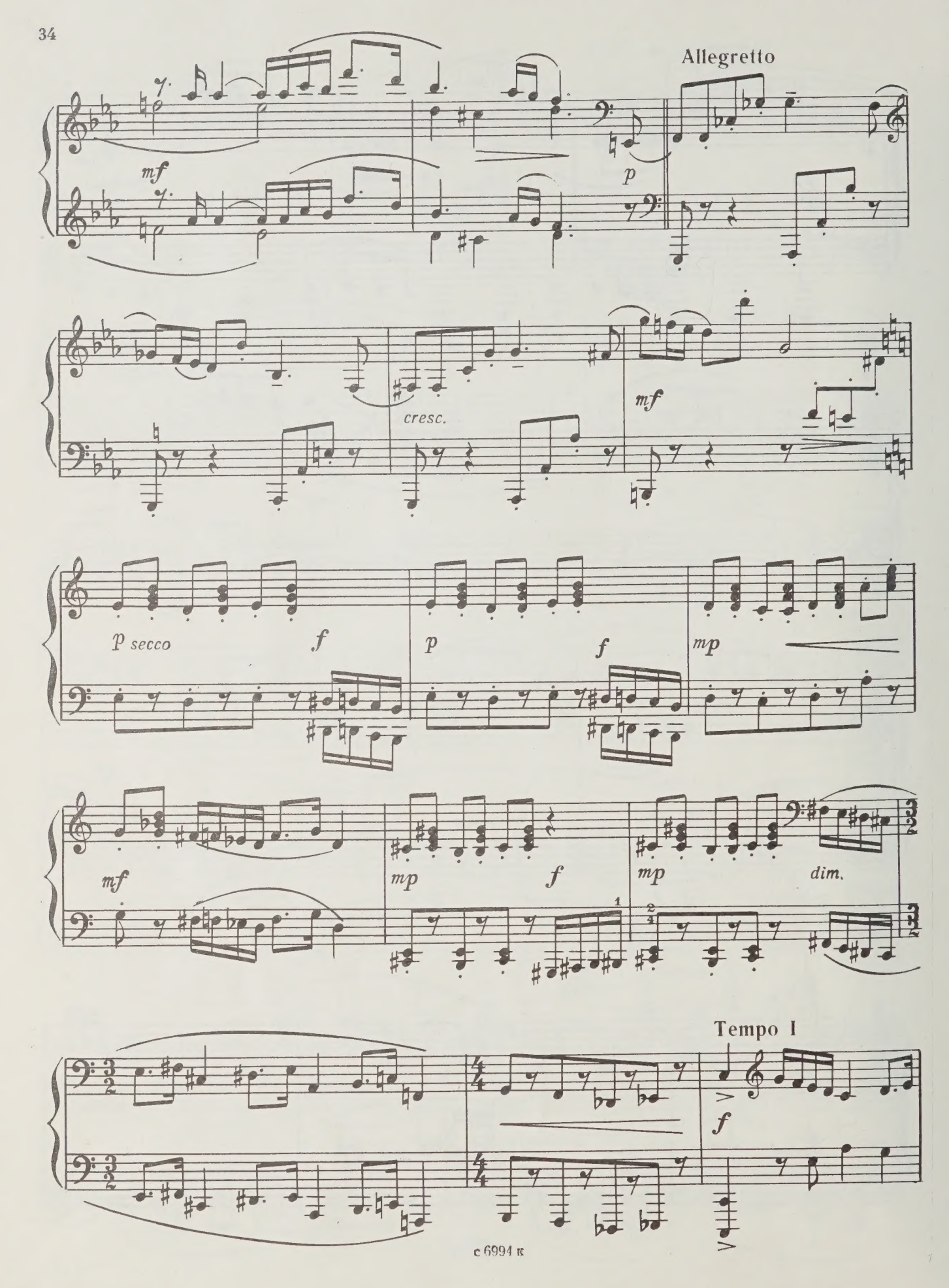
Allegretto
mf
p
cresc.
mf
p secco
f
p
f
mp
mf
mp
f
mp
dim.
Tempo I
f

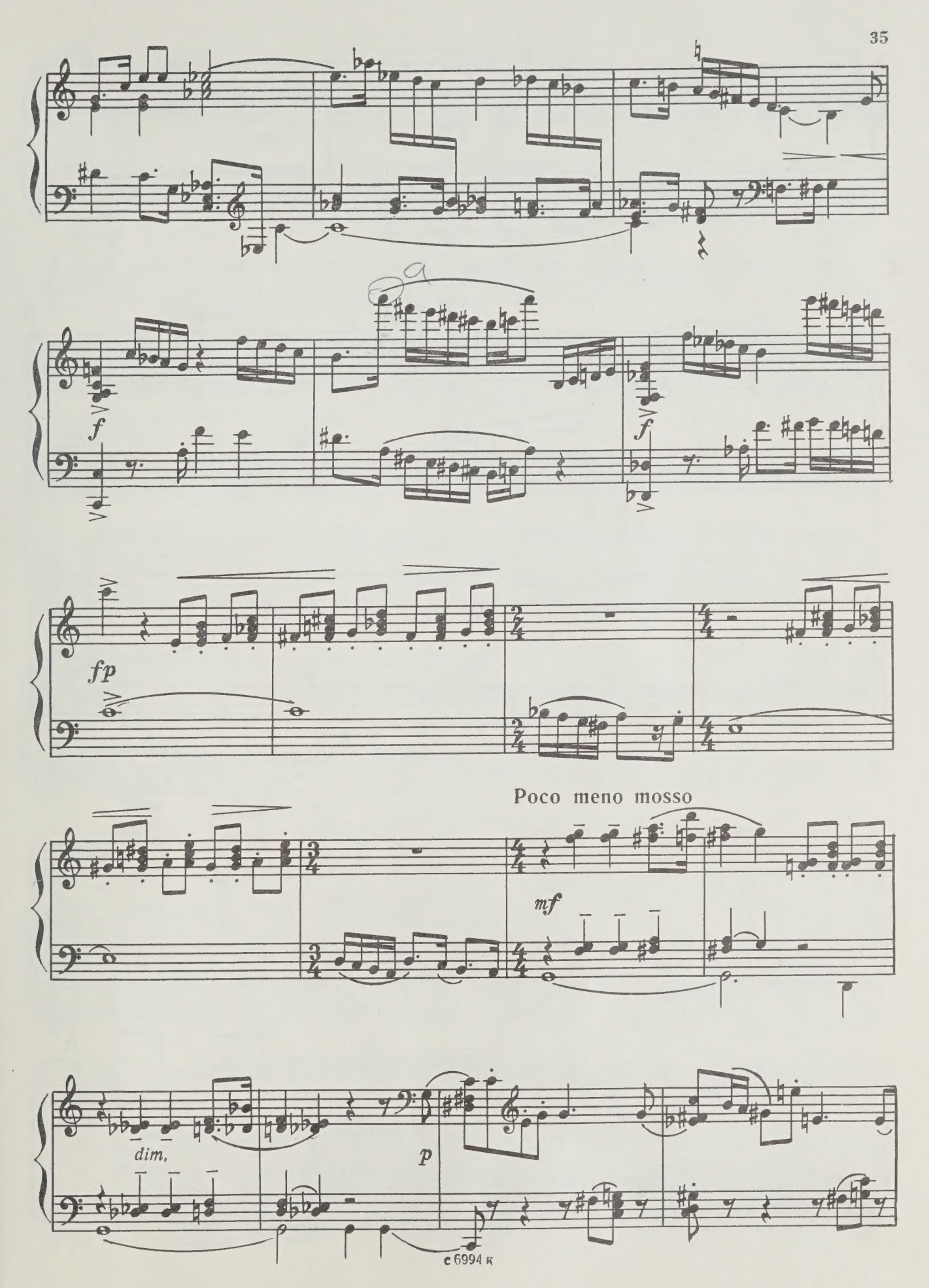
f
f
fp
Poco meno mosso
mf
dim.
p

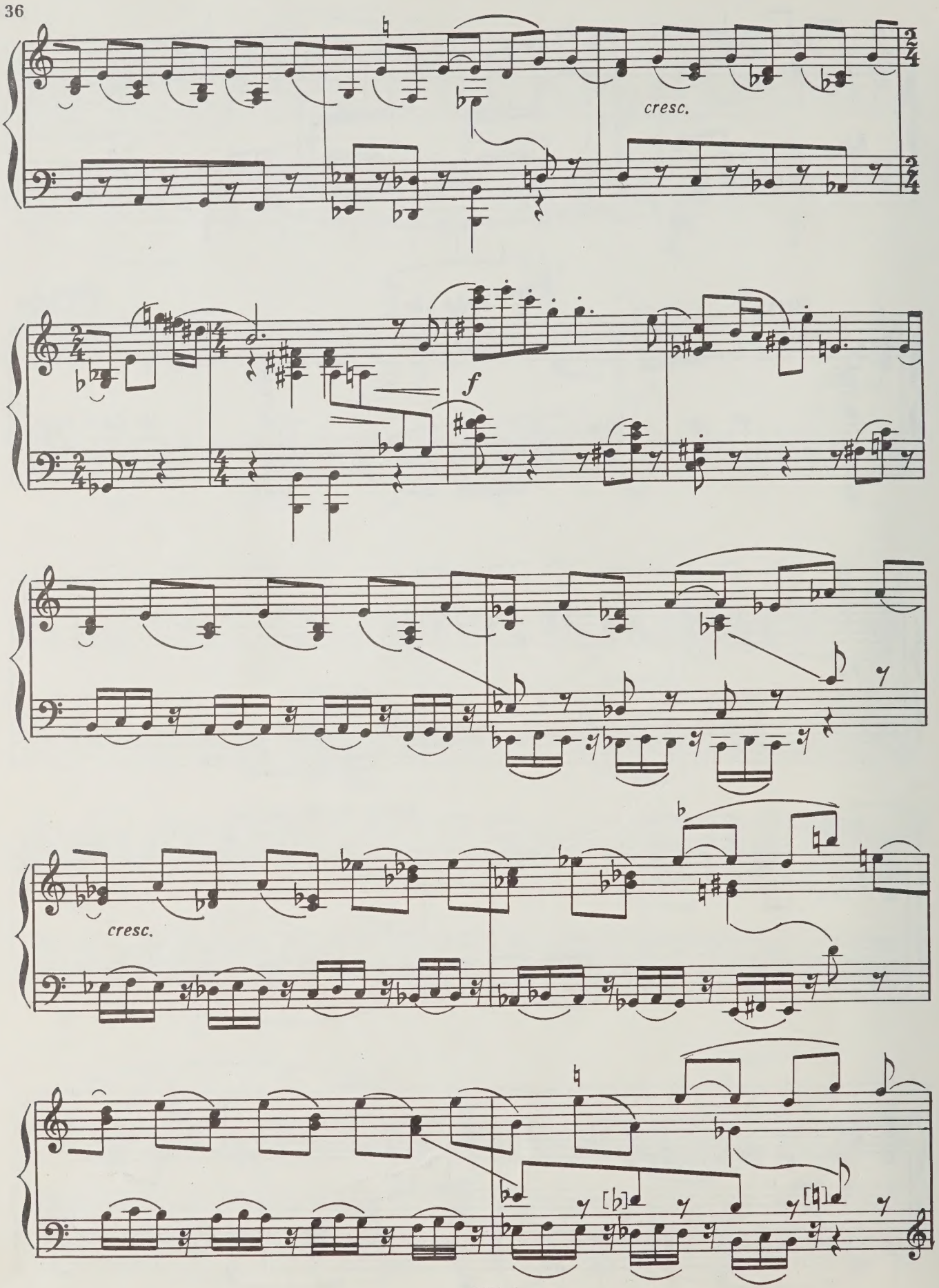
cresc.
f
cresc.

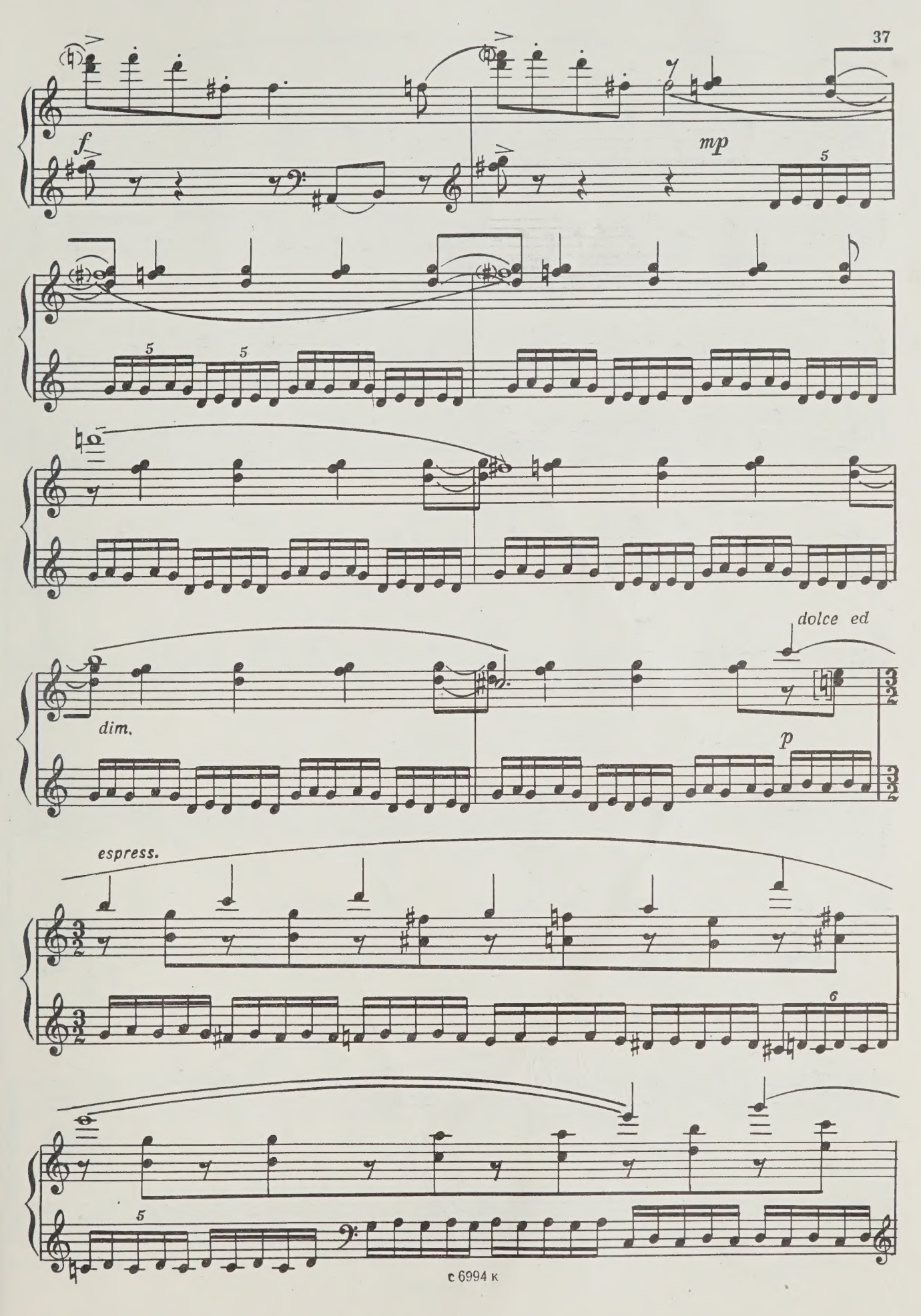
f
mp
5
5
5
dim.
dolce ed
p
espress.
6
5

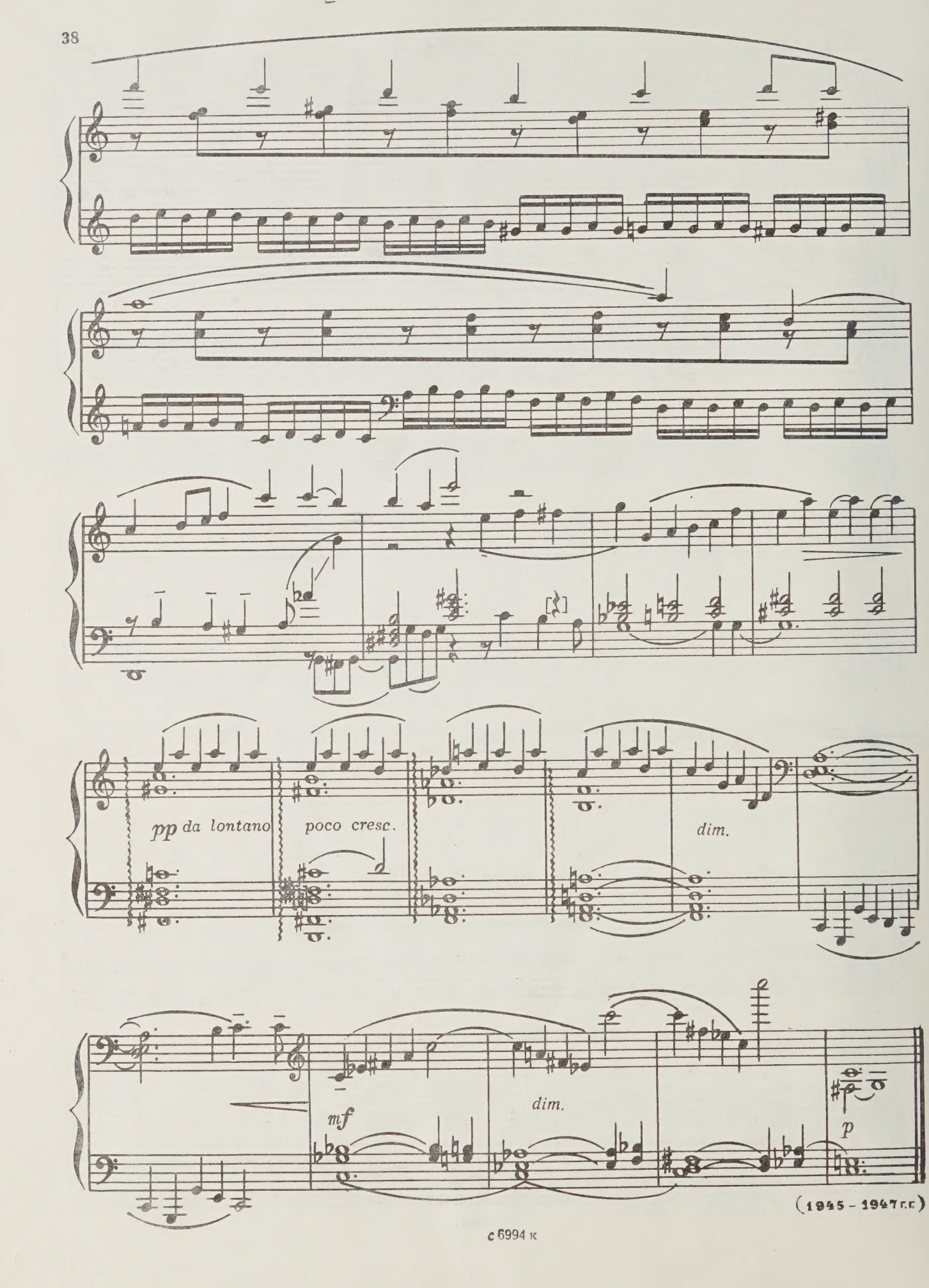

(1945 – 1947 г.г.)

с 6994 к

90 к.

Москва · Moscow
СОВЕТСКИЙ КОМПОЗИТОР
SOVETSKY KOMPOZITOR PUBLISHERS
1984

СЕРГЕЙ СЕРГЕЕВИЧ ПРОКОФЬЕВ

ДЕВЯТАЯ СОНАТА ДЛЯ ФОРТЕПИАНО

Редактор Ю. Челкаускас. Лит. редактор Л. Тихомирова
Художник В. Бобров. Худож. редактор Г. Христиани
Техн. редактор Е. Ставицкая

Подп. к печ. 27.06.84. Форм. бум. 60x90 1/8. Бумага офсетная № 1. Печать офсетная. Печ. л. 5,0. Усл. печ. л. 5,0. Усл. кр.-отт. 6,0. Уч.-изд. л. 5,78. Тираж 1930 экз. Изд. № 6994. Зак. 1589. Цена 90 коп.

Всесоюзное издательство "Советский композитор", 103006, Москва, К-6, Садовая-Триумфальная ул., 14 – 12. Московская типография № 6 Союзполиграфпрома при Государственном комитете СССР по делам издательств, полиграфии и книжной торговли, 109088, Москва, Ж-88, Южнопортовая ул., 24